The Communicator

Fall 2003

A PUBLICATION FOR ALUMNI AND FRIENDS OF WESTERN NEW ENGLAND COLLEGE

Class Acts

Focus on Faculty

Contents

Fall 2003

10 COVER STORY

CLASS ACTS
Focus on Faculty

First-class teaching is the hallmark of a Western New England College education. Learn how three longtime faculty members help their students achieve beyond their own expectations.

On the cover: Chair of the Psychology Department Dr. Dennis Kolodziejski, Professor of Quantitative Methods and Computer Information Systems Dr. Marilyn Pelosi, and Chair of the Department of Industrial Engineering Dr. Eric Haffner.

Campus and Community

5 Letters to the Editor
6 View from the Cupola
17 Student Spotlight
22 Alumni News
24 Sports Update
26 Alumni Connections
27 Class Notes

2 Dispelling the Myths of Fundraising

Vice President for Advancement Beverly Dwight and Alumni Association Advancement Committee Coordinator Andrew Woodland '01 help put the process of annual giving into clearer perspective.

9 Jennifer Kasparian: Keeping our alumni connected.

Meet our new director of alumni operations for the Advancement Division Jennifer Kasparian, who serves as the liaison between the College and the Alumni Association.

15 Authors in Residence: Faculty Scholars Publish Variety of Works

From poetry and fiction to textbooks and the translation of Russian literature, the faculty at Western New England College continues to publish literary works that enliven their classroom teaching.

16 New Community Corrections Certificate Program Offered Online

The field of Community Corrections has a growing need for strong educational programs. Western New England College is bringing valuable programming to corrections officers across the country through our new online certificate program.

19 Amy Smith '88/G'00: From Student to Alumni President

Learn how Amy Smith discovered Western New England College and the Alumni Association found a lifelong champion.

20 The Teaching Excellence of Off-Campus Instructor John Kelly '86

Off-Campus instructor, state trooper, and attorney John J. Kelly brings a breadth of expertise to his classroom through his experience as the Massachusetts liaison to Interpol and as a practicing attorney.

ALUMNI ASSOCIATION MISSION STATEMENT The mission of the Alumni Association of Western New England College is to communicate with and bring value to the alumni body and to support actively and financially the goals of the College as detailed in its Mission Statement.

Dispelling the Myths of

BY MARY MAZZAFERRO

THE ADVANCEMENT DIVISION frequently receives questions about how alumni gifts to Western New England College can help to support the College's mission and advancement goals. From providing annual gifts to creating endowed scholarships, there are many ways to support the College. As a result, many questions arise about how best to help the College meet its fundraising needs both for today's students and for generations to come.

In this new series, *The Communicator* seeks to help dispel some the misconceptions about fundraising with the assistance of our Advancement administrators and members of the Alumni Association's Advancement Committee.

To begin the series, we asked **Beverly Dwight**, vice president for Advancement, and **Andrew Woodland** '01, coordinator of the Advancement Committee, to address some of the questions that alumni and friends of the College commonly ask.

Beverly Dwight has spent the last 15 years in higher education with four years as head of the Advancement Division at Western New England College. During her tenure, she has helped grow the annual giving program at Western New England College 348 percent from $304,000 in 1997 to its current result of $1,395,300 in Fiscal Year 2003.

The recipient of the 2003 Outstanding Service to the Executive Committee of the Alumni Association Award, former alumni trustee Andrew Woodland brings the perspective of a recent alumnus with a young family to his volunteer work for the Advancement Committee.

Together, Bev and Andrew will help to bring the needs and reasons for annual giving into sharper focus.

Andrew Woodland '01, coordinator of the Alumni Association Advancement Committee

Myth #1. Recent graduates can't afford to give. "I'm a recent graduate with college loans to pay off. I can't afford to give to the College at this stage in my life."

Andrew: "Giving is a matter of setting priorities. I believe supporting high quality education is every person's responsibility, so I give what I can. In the years immediately following graduation, coming up with a large gift can seem unmanageable, so try setting aside one dollar every few days. At the end of the year, give whatever you have managed to accumulate to the College. Even small gifts have a significant cumulative impact, so your gift counts, no matter what the size."

Bev: "Every gift makes a difference! Unrestricted annual giving is the cornerstone to any successful fundraising endeavor. Your gift, no matter the size, is added to the thousands of other annual gifts, and together, a significant impact is made. Last year, we raised $315,000 from 3,625 alumni donors. In addition, over $1 million in additional funding was raised from a variety of sources in support of special projects, which include scholarships and academic programming needs."

Myth #2. Small gifts won't make a big difference. "The number of alumni who give to the College each year is not as important as the total number of dollars received."

Andrew: "Participation in annual giving by alumni speaks to their satisfaction level with the College and quality of education they received. Accordingly, the percentage of alumni who contribute each year to their college is a key factor in the college rankings published by *U.S. News & World Report*. By making

Fundraising

a contribution, you are not only directly benefiting Western New England College students; you are enhancing the College's reputation and the value of your own degree."

Bev: "The key here is getting in the 'habit' of staying connected to your alma mater. When building relationships with our alumni, we emphasize two important points. The first is for you to stay involved through activities, events, and volunteer opportunities that the Alumni Association offers. The second is that your annual and continuing support is vital to bolstering our alumni participation rate of giving. The fact that the gift was made is more important than the amount. Our current alumni participation rate of giving is 12 percent, well below the national average. Our goal, over the next few years, is to increase our giving rate to 20 percent alumni participation. Very often, other constituents (i.e. foundations and corporations) factor in the alumni rate of giving when making funding decisions. It is our hope that you feel good about your lifelong relationship with Western New England College, and that as your life and career evolve, your involvement and your financial support will also evolve."

Myth #3. Everyone doesn't need to give every year. "I gave a gift last year. The College doesn't need my support every year."

Andrew: "Annual giving is the financial foundation from which capital projects and scholarship endowments arise and are maintained. Money is spent to assist students and improve the campus every year, so your annual gift to the College is crucial in funding and maintaining various initiatives, and ensuring the College is well placed among the *U.S. News & World Report*'s college rankings."

Bev: "Western New England College is an institution on the rise. Teaching excellence, creative academic programs, and a high quality student experience are propelling the College to a new level of prominence. Our responsibility is to keep you informed and engaged. By doing so, we hope that your pride and enthusiasm for your alma mater grows. The delivery of a quality educational experience is an expensive endeavor. Unrestricted gifts allow the College to address challenges and opportunities as they arise. Growth is not intermittent—it is continuous, which is why your continued support is vital." ■

Beverly Dwight, vice president for Advancement, Western New England College

A STERLING ADDITION TO THE ADVANCEMENT STAFF

The Advancement Division has recently welcomed David M. Sterling to its staff. David is the new director of advancement research for the College.

In this role, Sterling is responsible for providing research and prospect management support for the College's fundraising activities. He works with administrators and Advancement staff to identify potential new supporters for the College.

Most recently, Sterling served as director of research at the University of South Florida in Tampa, where he coordinated prospect management for fundraising activities. He also served as an adjunct faculty member where he taught introductory and advanced courses in European and British history. He is a frequent presenter at national and international development research conferences.

Sterling received a B.A. in History and Philosophy at the University of Maine, and an M.A. and a Ph.D. in History from the University of Rochester.

David Sterling can be reached at 413-796-2231 or by email at dsterlin@wnec.edu.

Resources for Alumni

Career Resources

The Office of Career and Human Resources offers its services to alumni. Career counseling, a résumé referral service, weekly job listings, a newsletter, an extensive resource library, and a computerized career guidance program are available after registering with this office. For assistance, or to make an appointment, call the Office of Career and Human Resources at 413-782-1217.

The Alumni Healthful Living Center

All alumni are invited to use the AHLC facilities at any time during which the Center is open. Call the AHLC at 413-782-1518 to verify the hours. There is no charge for alumni to use the facility, but the Alumni Association card and a photo ID are required for admission. Guest passes for friends and family members may be purchased for $2.00 each per visit from the Student Administrative Services (SAS) Office at 413-796-2080.

Auditing Courses

Alumni may audit undergraduate courses at Western New England College for $15.00 per credit hour if space is available. Graduate courses in the Schools of Business and Engineering may be audited on a space-available basis by alumni who completed a bachelor's or a master's degree at Western New England College and who also have the listed prerequisite(s) for the course selected. (Courses at the School of Law are not available for alumni auditors.) The College does not maintain any record of grades or completion of courses by alumni auditors.*

* For details, contact the Student Administrative Services (SAS) Office at 413-796-2080

D'Amour Library

The D'Amour Library is available to all alumni. Register at the circulation desk with your Alumni Association card when you arrive. Hours are Monday through Thursday 8 a.m. to midnight, Friday 8 a.m. to 8 p.m., Saturday 10 a.m. to 9 p.m., and Sunday noon to midnight. The library website is: libraries.wnec.edu/welcome.html. Call D'Amour Library for more information at 413-782-1535.

The School of Law Library

The School of Law Library is also open to alumni. Hours are Monday through Thursday 8 a.m. to midnight, Friday 8 a.m. to 10 p.m., Saturday 9 a.m. to 9 p.m., and Sunday 10 a.m. to 11 p.m. The Law Library website is: www.law.wnec.edu/library/default.html. Proper alumni ID must be provided. Call for more information at 413-782-1457.

Campus Bookstore

Looking for a Western New England College shirt, hat, or car sticker? The Campus Bookstore has a wide variety of official College merchandise. It is open Monday through Thursday from 8:30 a.m. to 7 p.m., Friday 8 a.m. to 4 p.m., and Saturday 10 a.m. to 2 p.m. Call the Bookstore for more information at 413-782-1284, or visit it on the Web at www.wnec.bkstr.com

How to Order a Transcript

Your transcript is the official record of all coursework, grades, and degrees conferred at Western New England College. Academic transcripts are ordered through the Student Administrative Services Office (SAS) or Student Records Office for law alumni. There is no charge for the service. Federal law requires that we receive the student's written signature on all transcript requests. Therefore, we are unable to accept transcript requests over the telephone or by email. Transcripts will not be issued to students with outstanding financial obligations to the College. For security reasons, transcripts cannot be faxed.

Requests can be submitted in person, by mail, or by faxing us at 413-796-2081 or 413-796-2067 (Law).

Requests sent through the mail should be addressed to: SAS Office or Student Records Office (Law)— Transcript Request, Western New England College, 1215 Wilbraham Road, Springfield, MA 01119-2684.

All transcript requests should include the following: student name (first, middle, last), Social Security number, telephone number, dates of attendance at the College, address(es) to which transcript(s) are to be mailed, and any prior names used while attending the College.

For updated information or hours, check the website at www.wnec.edu.

We are Here for You!

Contact the Office of Alumni Relations for further information on alumni programs and to obtain your Alumni Association card.

Phone: 413-782-1327 or 800-962-6592
Fax: 413-796-2219
College website: www.wnec.edu.
Alumni webpage: www.wnec.edu/alumni
Alumni email: alumwnec@wnec.edu
Office Hours: 8:30 a.m. to 4:30 p.m. Monday through Friday

Letters to the Editor

"I am very excited to hear that Western New England College is expanding to include a new broadcasting and media program. The College provided me with a passion for political science and current events that gave me the boost I needed to go into the field of communications. It's wonderful to see that Western New England College will now provide its students with another avenue to explore communications in what promises to be an exciting and comprehensive new program."

Beth Ward '87
Anchor/Reporter
NEWS40, WGGB-TV

Broadcast journalism students at a local TV anchor desk.

News of the passing of Bill Campanella resulted in several letters to his wife, Barbara Campanella, our vice president of marketing and external affairs. She shared a portion of one note with us:

"Bill was such a warm and friendly person who always made you feel welcome and wanted, and he appreciated every effort you made. He made a wonderful impression on me as a student and I valued him as a friend. I enjoyed working with him very much. The College has lost a tremendous asset."

Jenny Carron '92
East Granby, CT

The Communicator **welcomes Letters to the Editor. As space is limited, please keep your correspondence brief. Send your letters to: Mary Mazzaferro, Publications Editor, Western New England College, 1215 Wilbraham Road, Springfield, MA 01119-2684 or email: mmazzafe@wnec.edu.**

What will your Legacy be?

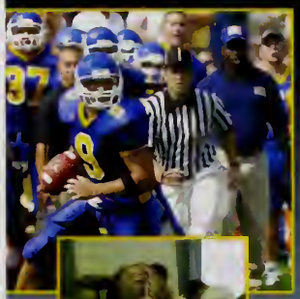

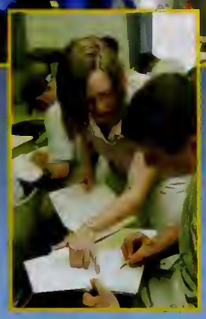

Your Western New England College degree has helped you to achieve the success you deserve. Share that success and build a lasting legacy by assisting younger generations to experience the same advantages afforded you by your excellent education. Consider a tax-deductible planned gift to the College. Your accomplishments and generosity can live on through your support for future generations of students.

For more information about leaving a bequest to Western New England College, or about other planned giving opportunities, please contact Jim Rich in the Advancement Division at 413-782-1373 or write:

Western New England College
Advancement Division
1215 Wilbraham Road
Springfield, MA 01119-2684
Email: develop@wnec.edu

The Communicator is published for the alumni, parents, and friends of Western New England College.

PRESIDENT OF THE COLLEGE
Anthony S. Caprio H'00

VICE PRESIDENT FOR ADVANCEMENT
Beverly Dwight

ASSISTANT VICE PRESIDENT FOR ALUMNI RELATIONS
Kara Kapinos '87/G'89

PUBLISHER
Barbara Campanella

EDITOR
Mary Mazzaferro

ALUMNI NEWS EDITOR
Manon Mirabelli

CLASS NOTES EDITOR
Jennifer Kasparian

SPORTS UPDATE EDITOR
Ken Cerino

VIEW FROM THE CUPOLA EDITOR
Steve Roulier

WRITERS
Brenda Garton
Mary Mazzaferro
Manon Mirabelli

CREATIVE DIRECTOR
Deborah Chappell

DESIGNER
Janice MacKenzie,
MacKenzie Design

PHOTOGRAPHER
Paul Schnaittacher

PRINTER
MagnaPrint

EDITORIAL OFFICES:
The Communicator, Office of Marketing and Communications, Western New England College, 1215 Wilbraham Road, Springfield, MA 01119-2684
Telephone: 413-782-1420
Fax: 413-796-2007
Address changes should be sent to the Office of Alumni Relations.

Every effort has been made to contact copyright holders of any material reprinted in this magazine. Any omissions will be corrected in subsequent issues if notice is given to the Office of Marketing and Communications, Western New England College.

Western New England College is committed to the principle of equal opportunity in education and employment. The College does not discriminate on the basis of sex, race, color, creed, national origin, age, religion, sexual orientation, veteran status, or disability in admission to, access to, treatment in, or employment in its programs and activities. The following person has been designated to handle inquiries regarding the College's nondiscrimination policies: The Director of Career and Human Resources, Western New England College, 1215 Wilbraham Road, Springfield, MA 01119-2684. Inquiries concerning the application of nondiscrimination policies may also be referred to the Regional Director, Office for Civil Rights, U.S. Department of Education, J.W. McCormack P.O.C.H., Room 222, Boston, MA 02109-4557.

The View from the Cupola

BY STEVE ROULIER

On October 1, 2003, the College presented the first live televised debate in the Springfield Mayoral race. Cosponsored by the School of Law's Institute for Legislative and Governmental Affairs, *The Republican*, and WGBY-TV 57, the debate between three-term (1962-67) former mayor Charles V. Ryan Jr. (D) and 20-year Massachusetts State Senator Linda Melconian (D) was broadcast from Sleith Hall by WGBY. The candidates received questions from each other in a Lincoln-Douglas format and from a panel which included Associate Professor of Political Science William Mandel. Questions from the public were read on-air by Western New England College students. Charles Ryan won the election on November 2.

School of Law Hosts Public Interest Law Week

Western New England College School of Law presented Public Interest Law Week from October 13 to 17 at the S. Prestley Blake Law Center. Featured events included "Challenges Facing Public Interest Lawyers," a discussion of the legal and fiscal challenges facing lawyers who represent poor and indigent clients in criminal and civil matters; a presentation on how to incorporate public interest lawyering, government service, and *pro bono* work into a legal career; and a presentation on "*Pro Bono* Opportunities for Law Students," which addressed related volunteer opportunities for law students.

Hansen Receives Teaching Excellence Award

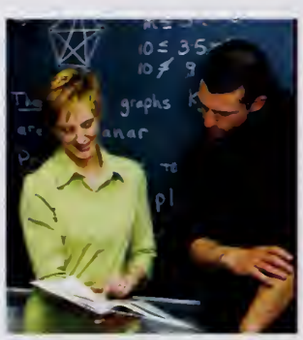

Dr. Lisa Hansen of Springfield, associate professor of Math and Computer Science, has been named Professor of the Year for the 2002-03 academic year. The announcement of the Excellence in Teaching Award was made at the College's Academic Honors Convocation in May.

Dr. Hansen has been a member of the faculty at the College since 1997. She earned a B.S. in Mathematics, *magna cum laude*, from Western Michigan University in 1990, a M.S. in Mathematics from Michigan State University in 1992, and a Ph.D. in Mathematics with an emphasis in graph theory and computer science from Western Michigan University in 1997.

College Names New Chairman and Three New Members to Board of Trustees

John M. O'Brien III '74 of Hampden, MA, has been named chairman of the Board of Trustees at Western New England College. Mr. O'Brien is president of J.M. O'Brien & Company, P.C. of Springfield. As chairman, he will serve a term of three years from July 1, 2003 to June 30, 2006. The Term of office of the chairman may be renewed for an additional three years for a total of six years.

Donald R. Chase '75, of West Springfield, MA, the President and CEO of WESTBANK Corporation will fill the three-year term as a member of the Board of Trustees effective July 1, 2003 and expiring June 30, 2006.

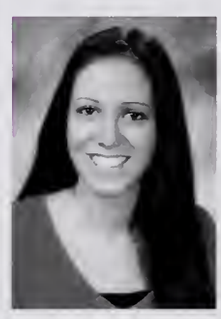

Liza M. Nascembeni, of Springfield, MA, a 2003 graduate of the College, will fill the one-year Alumni Trustee position on the Board effective July 1, 2003 and expiring June 30, 2004.

Charles S. Ryan L'93, J.D., Ph.D., of Huntington, NY, will fill the two-year Law Alumni Trustee position on the Board effective July 1, 2003 and expiring June 30, 2005. Dr. Ryan is the executive director and chief patent counsel at Forest Laboratories, Inc. of New York City.

TRAVIS BEST

NBA Star Returns to Home Court

The inaugural Travis Best Basketball Clinic took place August 18 at the College's Alumni Healthful Living Center. Approximately 100 boys and girls aged 8 to 12 years old participated in the day-long clinic where they learned fundamentals of the game from the former Springfield Central High School, Georgia Tech, and current NBA star for the Dallas Mavericks. As a child, Best lived on Bradley Road next to the campus and would often practice for hours at a time at the Rivers Memorial Building when it housed a gymnasium.

New Residence Hall and Expanded Amenities Welcome Students to Campus

Commonwealth Hall, our new four-story residence hall, provides 240 underclass students with the latest in residential and recreational facilities. More than 75 percent of Western New England College students now live on campus.

The Campus Center and Rivers Building are both undergoing major renovations to enhance dining, shopping, and recreational facilities and create spaces for the arts and offices of student organizations.

Faculty Welcome 18 New Members

Western New England College President Dr. Anthony Caprio welcomed new faculty to the College during an orientation session in August. The College has hired 18 new full-time faculty members for the 2003-04 academic year.

First row (L-R): Ms. Hillary R. Haft-Bucs, lecturer in the Department of Communication and Humanities; Ms. Amie Grills, assistant professor of psychology; Ms. Dawna L. Komorosky, assistant professor in the Department of Criminal Justice and Sociology; Dr. Josie A. Brown-Rose, assistant professor of English; and Dr. D. Bradley Sullivan, associate professor of English.

Second row, (L-R): Dr. Qazi Enamul Hoq, assistant professor in the Department of Mathematics and Computer Science; Dr. Janice Jackson, assistant professor of management; Mr. Raymond Kozlowski, visiting assistant professor in the Department of Mathematics and Computer Science; President Anthony Caprio; Ms. Jennifer Levi, assistant professor of Law; Dr. Jonathan Beagle, assistant professor in the Department of History and Political Science; and Dr. Mikhail Chkhenkeli, associate professor in the Department of Mathematics and Computer Science.

Back row (L-R): Mr. J. Hanson Guest, assistant professor of Law; Dr. Michael Enz, assistant professor in the Department of Economics; Dr. Carlos F. Liard-Muriente, assistant professor in the Department of Economics; Mr. Mark D. Sachleben, visiting assistant professor in the Department of History and Political Science; and Mr. Eric J. Miller, assistant professor of Law. (Not pictured Josephine Rodriguez, the incoming director of the Mathematics Center and a lecturer).

Fall Gathering Celebrates Faculty

Each September, College administrators and trustees gather with faculty and staff to express appreciation for their efforts over the past year and look forward to the new academic year before them. This year, the gathering focused on faculty intellectual inquiry with samples of faculty scholarship and the images of the growing representation of the College's faculty and staff as experts appearing in both print and broadcast media. The celebration of scholarship and the important research conducted by our faculty continued during the October festivities held for the 20th anniversary of the D'Amour Library.

Political Science Professor Vladimir Wozniuk Named Associate at Harvard University's Davis Center

Dr. Vladimir Wozniuk, political science professor and the director of International Studies, has been named an associate at the Davis Center for Russian and Eurasian Studies at Harvard University from July 2003 to June 2006.

Wozniuk will contribute to seminars and participate in scholarly work at the Davis Center, where he will continue his research on Russian political thought and religious philosophy. He will continue with his responsibilities at Western New England College concurrent with his work at Harvard.

Fall Convocation Marks Start of New Academic Year

Stephen Davis H'03

On August 31, 2003, the College welcomed the newest members of the College's academic community while at the same time paying tribute to those students who last year distinguished themselves in their first year of study. With 684 freshman and 102 transfer students, the fall enrollment was the second largest in the College's history. During the ceremony, Western New England College awarded an honorary degree, Doctor of Humane Letters, to Stephen Davis, president and chief operating officer of the private Springfield investing firm DFE Partners.

Dozens of students spent their first Friday back to College volunteering by cleaning up Springfield's largest park. Nearly 40 students and College employees participated in the 10th annual United Way Day of Caring. They cleared limbs, branches, and trash in Springfield's Forest Park.

Keeping our alumni CONNECTED

BY MARY MAZZAFERRO

Our new director of alumni operations for the Advancement Division, Jennifer Kasparian, serves as the liaison between the College and the Alumni Association. Her primary role is overseeing alumni communications, daily operations, and coordinating a variety of administration duties for the Alumni Association.

The Communicator asked Jennifer about her new role and goals for continuing to build alumni participation in the Association.

Q. Jennifer, first, let me welcome you to the College. Now that you have settled into your new role, tell me your thoughts about the Western New England College community.

A. Thank you. I'm very happy to be at Western New England College. I have had the opportunity to meet with many staff, faculty, and alumni since my arrival, and they have all made me feel right at home. I'm very pleased to see that we have such a dedicated team of volunteers in our Alumni Association. It is evident that they truly care about their alma mater, and want to help me in communicating their mission, activities, and goals.

Q. Keeping alumni informed of news and events of the College and the Alumni Association are among your primary responsibilities. When and how often can alumni expect to see publications in their mail from the College?

A. The Alumni Association has made it a priority to communicate with our alumni in a timely manner. We have replaced, or merged some of the publications alumni have received in the past, and plan for more online communication in the future. Here's what you can expect:

The Communicator, our magazine for alumni and friends, will be published twice each year in November and May. The publication will maintain the flavor of a periodical that highlights the accomplishments of alums, informs about campus events and programs, and includes other traditional features.

The new *Alumni Outlook* newsletter will be published three times a year in August, January and April. Our goal for *Alumni Outlook* is to give our alumni a snapshot of upcoming events, information about benefits and services, and Alumni Association news. In addition, this newsletter will serve as a means for making event reservations, nominations, voting, and other time-sensitive items.

Alumni who have provided us with emails will receive additional news through regular "Email Updates" from the Alumni Association.

Q. The College has a new website with a comprehensive new Alumni page. What information can alumni expect to find there?

A. We've received some very positive feedback about the new page. Through this portal, alumni can register to share current contact information with their classmates. They also enjoy access to the Alumni Association calendar of events and meetings, as well as information about Alumni Chapter activities that take place throughout the country, and our alumni publications. Additionally, this site offers information about the benefits and services that the College offers which will soon include loan consolidation, merchandise offerings, and high-end technology discounts. As we move forward, we hope to add more helpful features, including online registration for events and online annual giving. Alumni are urged to share their thoughts about the website (www.wnec.edu/alumni) with us. ■

Get to know Jennifer Kasparian

Jennifer comes to Western New England College with experience on both sides of the fundraising equation. In her most recent position at The Hartford Financial Services Group, Inc., Jennifer oversaw corporate distribution of grants to charitable organizations. She has held a variety of philanthropic administrative roles for such diverse organizations as Albany Medical Center, Springfield College, and the Springfield Boys and Girls Club. Prior to joining our staff, Jennifer was well acquainted with *The Communicator* and Western New England College through her husband, alumnus John A. Kasparian '91. Jennifer's broad experience and high energy make her a valuable addition to the dedicated team of advancement and marketing professionals whose efforts are elevating Western New England College to a new era of prominence.

"Jennifer brings a vast amount of experience to us from not only private sector nonprofit organizations but also higher education," said Kara Kapinos, assistant vice president for Alumni Relations, "She has experience in fundraising, development, and operations, which complements the makeup of the Alumni Relations staff."

JENNIFER KASPARIAN
Director of Alumni Operations
Advancement Division
B.A., SUNY at Albany

> We've always had great teachers here, but in recent years I have seen this campus turn into a ***teaching machine***. There are the excellent veteran faculty members like John Anzalotti, Mike Meeropol, Bob Holdsworth, Dick and Marilyn Pelosi, Russ Fanelli, Dennis Luciano, Kathy Dillon, Eric Haffner, Peter Hess, and many others who are great, great teachers, and then there is this younger group that we've hired in the past few years—who are absolutely superb. They're already doing research, writing books, and getting published in noteworthy journals. Western New England College has really become an incredible gem.
>
> **DR. DENNIS KOLODZIEJSKI**
> *Chair of the Department of Psychology*
> Western New England College

CLASS ACTS

FOCUS ON FACULTY

BY MARY MAZZAFERRO

WHEN YOU LOOK BACK OVER THE COURSE OF YOUR COLLEGE education, there are certain moments that stand out in your mind. These are times when a professor's passion for her subject inspired in you a true love of learning. So called "Ah Hah!" moments of understanding, when a concept suddenly became crystal clear. Or times when you found yourself eagerly rushing to a class in a subject you once approached with dread.

The ability to inspire students in this way is what separates our gifted teachers from the rest. While our faculty include noted practitioners and authorities in their fields, Western New England College recruits individuals who make teaching excellence their prime objective and student success their ultimate goal.

In this issue of *The Communicator*, we focus on one veteran faculty member from each of the Schools of Business, Engineering, and Arts and Sciences to learn how they have come to inspire students to achieve beyond their own expectations.

AND THE ANSWER IS

WHO IS DR. MARILYN PELOSI

WHEN DAN SERRA '02 WAS completing a release form before plunging into his first skydiving experience, it wasn't his mother's name he included as the "person to contact in case of an emergency," it was his business professor's—Dr. Marilyn Pelosi.

And when a minor traffic accident landed Christie Janchuk '97 in a Springfield emergency room two hours from home, the person she called to her side was a professor with whom she had taken only one class—Dr. Pelosi.

MARILYN PELOSI

Professor of Quantitative Methods and Computer Information Systems

Ph.D., University of Massachusetts Amherst

M.S., University of Massachusetts Amherst

Sc.B., Brown University

Dr. Marilyn Pelosi, Professor of Quantitative Methods and Computer Information Systems, says she is surprised that students put her at the top of their "first call" lists, but for those who have had the opportunity to study with this caring and dedicated educator, such actions should come as no surprise.

Daily Doubles

Faculty at Western New England College have an open door policy to facilitate their dual roles as both teachers and mentors. In an academic environment where doors are open, the theory is, minds are sure to follow.

Pelosi, says, "My paradigm is that you need to be open to the doors that open before you. You need to know your skill sets, but you also need to be proactive and keep your eyes and ears open." At the start of the semester she holds up a small piece of paper to her students and says, "Your window is this big now. My job is to make that window bigger."

The recipient of the Teaching Excellence Award (1997) and Alumni Association Faculty/Staff Service Award (2002), Pelosi understands that student engagement is the key to greater comprehension. Her strong connection with hundreds of alumni is testimony to her ability to impact lives. Since joining the faculty in 1985, she has spent years researching and perfecting her own unique tools for taking the fear factor out of such courses as Statistics and Quantitative Methods.

Monique Dumais '98, a nontraditional student, not only gained confidence in her mathematic abilities from Pelosi, she also found a career applying them. Dumais has recently earned an MBA and enjoys success as a corporate quality assurance manager at Hardigg Industries, in Deerfield, MA. Dumais describes Pelosi as, "a professor who is still growing as a person. She doesn't talk down to students and inspires you to want to learn."

Today, Dumais' workplace serves as a classroom for Pelosi. The professor has provided training for members of Dumais' department. In September, the two women traveled to Hardigg's UK plant in Kent, England, to observe an ISO 9001:2000 certification review. In return for the opportunity, Pelosi provided staff training sessions. Says Dumais, "The most important lesson Marilyn teaches is that data has to be both valid and have value."

Dr. Marilyn Pelosi

Dr. Pelosi is also a prolific writer. She has coauthored two textbooks with former engineering faculty member Theresa Sandifer: *Elementary Statistics: From Discovery to Decision* (John Wiley & Sons, 2003) and *Doing Statistics for Business with Excel* (John Wiley & Sons, 2002), which has sold 10,000 copies to Phoenix University and has been translated into Chinese, an unprecedented achievement for "two unknown authors," says Pelosi.

Here on campus Pelosi is well known for her infamous hat collection, the music she plays before class, her candy reward system, "Students will do anything for extra credit or candy—even grad students," dinners for freshmen she holds at her home, and her quirky holiday socks. Pelosi is the first to admit there is a "quantitative" method to her madness: when the professor is approachable, difficult material is easier to approach.

Pelosi has found her students thrive on competition. For her, the game of "Jeopardy" is a perfect fit. Used as pre-exam review for extra credit, Pelosi has honed the classic game show into a much-loved activity. The game brings out healthy competition in her students while driving home lessons that the best answers result from the best questions.

Pelosi says, "Our students will do anything you ask them to do if they know that you will do whatever it takes on your end. It's a two-way street and they know that I'll go the extra mile and they do go the extra mile for me."

MORE IS MORE

WITH DR. ERIC HAFFNER

Dr. Eric Haffner

DR. ERIC HAFFNER BELIEVES that in engineering there are no shortcuts to quality research. That's why the chair of the Department of Industrial Engineering and former dean holds his students to such high standards. If students try to present work to him that is light on substance using the architectural catch phrase "Less is more," Haffner sends them back into the lab telling them, "Less isn't more. *More* is more."

For Haffner, the more he talks with students outside of class, the greater the likelihood they will seek out his counsel. He takes the time to learn about each incoming student, often surprising them with knowledge about their hometowns. He says, "I particularly like to work with the freshmen. The goal is to capture them, to get them enthusiastic about their major and willing to join in to the College community."

His approach in the critical first year Introduction to Engineering course is to "start off quickly and reach a fever pitch. I'm continually in contact with students to see how their courses are going and try to give meaningful feedback. They've got to know how they're doing."

He also enjoys finding and supervising Senior Design Projects. As the projects in Industrial Engineering are all based in local industries, Haffner says, "It is exciting to walk the manufacturing floors of the companies and work with the company's engineers to identify areas that our students can improve."

Jennifer Roy '96, a senior quality assurance engineer for international aerospace giant BAE Systems in Nashua, NH, says, "Dr. Haffner inspires you to reach for perfection. He is very creative and original and encouraged me to push myself and accomplish more than I thought I could."

Eric Haffner

Chair, Professor of Industrial Engineering

Ph.D., University of Massachusetts Amherst

M.S.I.E.O.R., University of Massachusetts Amherst

M.S.E.G., Illinois Institute of Technology

B.Ed., Keene State College

What does it take to succeed at the School of Engineering and as an engineer? Haffner says, "It takes desire. You've got to want to do it. I call it being 'determined to persist.'"

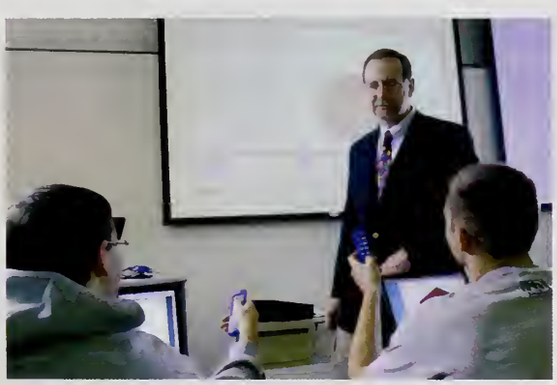

Dr. Eric Haffner uses a computerized student response system to instantly gauge student understanding during lectures. Students in his First Year course "buzz" in answers using "clickers." The answers are tallied by Haffner's PC and displayed as a histogram on a large screen.

Getting "The Thinking" in Place

Haffner's philosophy of engineering education is "to focus on getting what I call the thinking in place."

As engineering is a rapidly evolving field, Haffner emphasizes the development of lifelong problem-solving skills. He says, "I don't know what specific problems our students will be solving in 10 years, so I need to prepare them with a good toolkit that they can apply to the new problems of the future."

Dan Buchholtz '96, plant manager for Standard Register in Monroe, NC, says, "Dr. Haffner epitomizes the entire IE faculty who take a global view to engineering. In this wholistic approach to education and critical thinking, the thought process is very important and will naturally lead you to better or the best outcomes. I joined a $1 billion company with 6,000 employees and was promoted very quickly. I'm not any smarter than anyone else; it's my thought process and ability to identify problems with minimal supervision that have led to my success."

To remain current in his discipline, Dr. Haffner has collaborated on many journal papers and conference presentations with colleagues. He enjoys working with industry and has served as a consultant for companies such as Smith & Wesson. In 2001, Dr. Haffner went on sabbatical to gain international experience as an industrial engineer in Systemboard Factory Planning at Fujitsu-Siemens Computers in Augsburg, Germany. He was assigned to improve productivity of in-circuit tests on systemboard assembly lines.

"My experience at Fujitsu-Siemens broadened my teaching by giving me an immersion in a state-of-the-art manufacturing facility and much greater insight into the importance of *people* in the effective implementation of a problem solution," says Haffner.

In 24 years of teaching here, Dr. Haffner has inspired hundreds of students through his "More is more" approach. He says, "My students know that I genuinely care about them. They also know that means I expect them to step up to the challenge."

"IT'S THE ENVIRONMENT," SAYS DR. DENNIS KOLODZIEJSKI

Dennis Kolodziejski

Chair and Professor of Psychology

Ed.D., University of Massachusetts Amherst

M.Ed., University of Massachusetts Amherst

B.S., Drexel Institute of Technology

Licensed Psychologist

IN THE TENETS OF BEHAVIORAL psychology, the environment is viewed as the greatest influence on a person's behavior. Borrowing from the 1992 Democratic Presidential campaign slogan, "It's the economy, stupid," behavioral psychologist Dr. Dennis Kolodziejski has adopted and modified that saying to humorously drive home this theory with his students.

Chair of the Department of Psychology, one of the largest undergraduate majors on campus, Kolodziejski is also a licensed clinical psychologist. In these complementary roles, he is the embodiment of the College's philosophy of bridging the theoretical to practical application.

Kolodziejski's background helps him relate to his industrious students. "There's a work ethic among our students that I really like. Many students work outside the institution at one or two—even three jobs to pay their tuition. I've always felt that our students are a lot like me. I come from a blue collar family and I can really relate to their struggles."

Arriving on campus in 1973, Dennis Kolodziejski was originally hired as the director of Counseling Services and also taught in the MBA program. In 1981, he moved into teaching full-time.

"I learned early on that Western New England College wants faculty to be really excellent teachers who are also successful professionals themselves, combining that professional applicability with the teaching of our students. For me, that was great because that's exactly what I was all about."

It was a desire to offer his students and clients practical solutions that led Kolodziejski to embrace behavioral psychology. He recalls, "In my counseling and teaching I needed tools that worked. In consulting literature, I learned that behavioral psychology was based on field studies with good science, good research, and good documentation. So I became an ardent behavioral psychologist and infused that into everything I do from raising my kids, to teaching, and to working in my private practice."

With this focus Kolodziejski has made the world a classroom for his psychology students—from internships to professional conferences where students are often presenters at poster sessions. Kolodziejski says such activities can only be accomplished with a committed faculty, "If I look at just the last four professors hired in our department, starting with Sheri Tershner, Dongxiao Qin, Chris Hakala, and Amie Grills—all four of those people do top notch research and are terrific teachers devoted to their students. They're not afraid to hop in a van with 15 undergraduate students and drive them to Boston or Baltimore to attend a conference. And I see that attitude in a lot of the other departments on campus."

Conditioned to Succeed

Just outside his office, Kolodziejski has dedicated a wall to celebrating students' acceptance letters to graduate schools. Among his proudest success stories is Dr. Tamasine Greig '85, an associate research scientist at the Yale University School of Medicine Department of Psychiatry. Greig received a master's degree in psychology from Harvard and a Ph.D. from Fordham. She credits Kolodziejski with giving her the confidence to reach her goals. She says, "Dr. Kolodziejski was the first teacher I ever had who I saw as a real person. He was humorous and down to earth. He made you think and react to become a critical thinker and writer. Thanks to Dr. Kolodziejski and his faculty, I felt really well prepared for Harvard."

More than 50 percent of our psychology majors go on to earn advanced degrees in the first five years after graduation. Inspired to teach by 1993 Teaching Excellence Award winner Dennis Kolodziejski, Dr. Matthew Normand '97 pursued two master's degrees and a doctoral degree. Today he is an assistant professor in the Applied Behavior Analysis Program at the Florida Institute of Technology. He says, "Dennis encouraged you to go out and try new things. He kept you excited and motivated and thinking early about grad school. If it weren't for him, I wouldn't have considered furthering my education."

Like Professors Pelosi and Haffner, Dennis Kolodziejski knows that our students are capable of achieving beyond their own expectations. He says, "I demand a lot and make them work hard because I am *convinced* of their potential. ■

Authors in Residence

BY MANON L. MIRABELLI

Faculty Scholars Publish Variety of Works

From poetry and fiction to textbooks and the translation of Russian literature, the faculty at Western New England College continues to publish literary works of distinction.

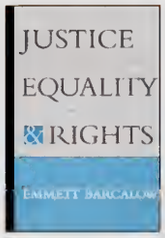

Dr. Emmett Barcalow Jr., professor of philosophy and chair of the Department of Communication and Humanities, is the author of *Justice, Equality and Rights: An Introduction to Social and Political Philosophy*. Belmont, CA: Wadsworth Publishing Company, (2003).

This book covers such topics as anarchism and political authority, liberty, economic inequality, human rights, democracy, and the just war tradition.

Dr. Janet Bowdan, associate professor of English, has had several poems published in the past year: "Dotterels, 90 Mile Beach" in *Tinfish* 13 (Fall 2003); "The Rules (playing it by)" in *Washington Square* (December 2002); "All of the Poets," "Weather Forecast Foreshadowing Shadows," "If it Becomes Clear the Election was Rigged," "Note Excusing Presence," and "She Explains to Me" in *m.a.g.* (October 2002).

Dr. A. Schiller Casimir, associate professor of economics, wrote *The Financial System and the Economy, Principles of Money and Banking* (Study Guide), (3rd ed.). Mason, OH: Thomson/South-Western, (2003).

Dr. Daniel Covell, assistant professor of sport management, **Dr. Peter Hess**, professor of management, **Dr. Julie Siciliano**, former associate professor of sport management, and **Dr. Sharianne Walker**, associate professor of sport management, coauthored *Managing Sports Organizations: Responsibility for Performance*. Mason, OH: Thomson South-Western, (2003).

Managing Sports Organizations integrates sport industry dynamics with important management principles and concepts. Every chapter examines management principles, concepts and issues from the perspective of how to improve the performance of sport organizations. To ensure that students understand the complexity of the sport industry, each chapter features a distinct sport segment with information about the structure and characteristics of the highlighted sport segment. *Managing Sports Organizations* incorporates information about functional areas such as finance, marketing, and legal aspects of sport industry.

Denise Kindschi Gosselin, professional educator of criminal justice, is the author of *Heavy Hands: An Introduction to the Crimes of Family Violence* (2nd ed.). Upper Saddle River, NJ: Prentice Hall, (2003).

This book explores the causes, consequences, and prevalence of domestic violence, as well as the positive law enforcement response. This new edition includes the most current information on the Violence Against Women Act. It also discusses the legal resources for victims. In addition, new information on adolescent victims, murder-suicide, and stalking is provided.

Dr. Marilyn K. Pelosi, professor of quantitative methods and computer information systems, with **Dr. Theresa M. Sandifer** of Southern Connecticut State University, cowrote *Elementary Statistics: From Discovery to Decision*, which was published in December 2002, Hoboken, NJ: John Wiley & Sons. Since then Pelosi and Sandifer have published supplements to the original in the form of a *Minitabe Manual* (September 2003), *Excel Manual* (November 2003), *SPSS Manual* (November 2003), *Student Solutions Manual* (August 2003), and a TI-83 Manual (August 2003).

Dr. Burton Porter, professor of philosophy, is the author of *Philosophy Through Fiction and Film*, published by Prentice Hall.

In this innovative and instructive work, Burton Porter has chosen a great way to explain difficult philosophical issues. *Philosophy Through Fiction and Film* offers a fresh approach to philosophy using literary and film narratives along with standard philosophic works to introduce readers to the basic branches of the field. This book covers the fundamental problems of philosophy including epistemology, physics, ethics, religion, and politics.

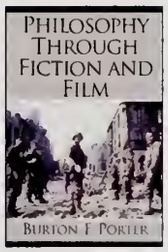

Dr. Vladimir Wozniuk, professor of political science and coordinator of the International Studies Program, published a book on Russian religious thought entitled *The Heart of Reality: Essays on Beauty, Love, and Ethics* by V.S. Soloviev. Vladimir S. Soloviev (1853-1900), moral philosopher, social and literary critic, theologian, and poet, is considered one of Russia's greatest philosophers but is relatively unknown in the West. Wozniuk's book offers a lucid translation, careful annotations, and a substantive introduction that make many of Soloviev's writings accessible for the first time to an English speaking audience.

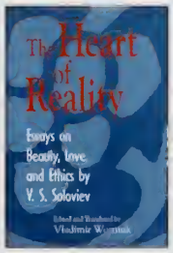

New Certificate Program in Project Management

The 21st Century Way to do Business

The phenomenal growth of project management has been driven by a realization that 60 to 70 percent of the work in organizations has become non-routine change, or project-based work. As a result, the growth of the professional discipline of project management has skyrocketed. In a constantly changing organizational environment where innovation and the "first to market" determine success, project management is mandatory for meeting strategic business goals. Project managers will not only need to know the technical side of project management but will need to be well-versed in the human side as well. As 21st century companies will be defined by their capacity to manage projects, effective project managers will be defined by their capacity to be flexible and their skill at facilitating interaction across various levels of expertise, systems, and cultures.

With the trend toward flatter management structures and self-directed work groups, industries are actively recruiting professionals with effective project management skills. Recognizing this trend, the Office of Professional Development at Western New England College now offers courses and a certificate in project management. The courses are taught by experienced project management professionals and based on the Project Management's Institute's PM Body of Knowledge. The College's program includes the technical components of project management and emphasizes the leadership, communication, and organizational change components integral to this profession.

NEW ONLINE COMMUNITY CORRECTIONS PROGRAM

BY DARLOTTE J. GAY, SENIOR

As our nation's prison population grows beyond containment, the need for community-based alternatives to incarceration is also growing nationally. Now, through a new online certificate program at Western New England College, corrections practitioners such as parole and corrections officers, criminal justice and court professionals, and social and human service providers—anyone who interfaces with prisoners or assists with their re-entry into society—can enhance their professional skills through online study from leading corrections experts.

Why Online?

According to Dr. Janet Castleman, director of Continuing Education, whether seeking enhancement, advancement, or a career change, it remains that "...accessibility is a real problem for those working in corrections and related fields. Their shifts often prevent them from attending class during traditional times. Furthermore, while we have many colleges from which to choose in this area, there are states and regions of our country where access to higher learning is more limited. With online learning, we've removed the barriers to accessibility and created a program tailored to the needs for convenience and flexibility of this audience."

The 18-credit program consists of six, three-credit, college-level courses that are transferable toward degree programs. The courses are offered over four eleven-week terms, allowing students to earn their certificate in less than one year.

A Nationally Renowned Faculty

The real strength of the program is the expertise of its faculty. Says Castleman, "Adjunct Professor Kevin Warwick has made significant contributions to the development of the Online Certificate in Community Corrections. He is one of the leading consultants in the nation in the development of community corrections and substance abuse treatment programs, and served as assistant superintendent of Community Corrections for the Hampden County Correctional Center for 18 years. And along with the Crime and Justice Foundation, Kevin designed and operated the first day reporting center in the nation for more than 14 years."

Denise Kindschi Gosselin, professional educator of criminal justice at Western New England College, brings another perspective to the virtual classroom. A retired Massachusetts state police officer, Gosselin has conducted extensive research in the field of family violence. She is the author of the book, *Heavy Hands: an Introduction to the Crimes of Family Violence* (2003), and has contributed to *Policing Victims* in a chapter entitled "Interviewing Techniques for Police," and has written about "Missing Children" in the new edition of the *Juvenile Justice and Delinquency Encyclopedia.*

Rounding out the faculty is police sergeant Paul Madera, a graduate of the FBI National Academy. A 20-year police veteran, Madera is a police officer for the town of Ludlow, MA. He has provided instruction to numerous police practitioners and criminal justice students in both academic and professional development settings. His instruction focuses on applying community policing strategies.

The program is scheduled to begin in January 2004.

For more information on these or other programs call 800-325-1122 ext. 1249 or 413-782-1249 or email: lbowman@wnec.edu, or visit www.wnec.edu/ce.

Western New England College

Annual Report of Giving 2002-2003

Contents

2 Message from the President

3 Honor Roll of Donors
Clubs, Foundations, and Societies

10 Undergraduate Alumni Donors

17 Graduate Alumni Donors

20 Law Alumni Donors

23 Other Donors

27 2003-2004 Trustees

Alumni Leaders

28 About Giving

Dear Benefactors, Donors, and Friends:

This has been a dynamic year at Western New England College; we have seen every aspect of the College grow and improve daily, rapidly, and vigorously.

When I first came to the College as President in 1996, I discovered an institution unlike any I had experienced before. We have a powerful will to move from good to great. In a comparatively short period, the College has undergone enormous change and growth; it has been transformed from an institution that predominately served local adults through evening classes in law and accountancy to an institution that offers a wide range of programs for 2,250 full-time undergraduates, 500 School of Law students, and 1,800 Continuing Education and Off-Campus Program students on the main campus as well as at sites throughout the state.

The dynamic interplay among the four Schools of the College—Arts and Sciences, Business, Engineering, and Law—and the many strategic partnerships forged with the local business, educational, and civic community result in a vibrant learning environment for our students.

This spring, Western New England College was designated by *Washington Post* education reporter Jay Mathews as one of America's Top 100 Colleges considered "hidden gems, the lesser known jewels, colleges that high school counselors and teachers say their graduates rave about." The College has also been included in Mathews' college guidebook, *Harvard Schmarvard: Getting Beyond the Ivy League to the College that is Best for You.* In his book Mathews explains: "Schools that might have been on such a list a generation ago are now recognized to be first-class institutions that have nowhere enough room for all the students who want to get in. Many schools listed may soon find themselves in that situation and some are already there." Western New England College is indeed there already with yet again the largest applicant pool in our history. Inclusion in the Top 100 is one more indicator that the College continues to receive national recognition.

All of us associated with the College—benefactors, friends, and members of the Western New England College community—have many reasons to be proud of the College. And it is through your generosity that we have been able to craft our unique brand of education which our over 34,000 alumni, including over 6,000 School of Law alumni, have recognized to be a remarkable asset in their careers and personal lives.

Your gifts and your generosity, which have resulted in the highest level of giving to the Annual Fund since its establishment six years ago, have helped us fulfill our special calling.

Western New England College is entering a new time. You have helped us achieve focus and great momentum. We will do everything possible to make certain that this College continues to justify your attention, support, and involvement.

I am grateful to you for your gifts, and we share your name proudly in this publication.

Sincerely,

Anthony Caprio

Anthony S. Caprio
President

Honor Roll of Donors

Gifts received from July 1, 2002 through June 30, 2003

These special donor gifts reflect multi-year commitments to Western New England College.

Benefactors' Society

Lifetime Giving of $100,000 or More

Agnes M. Lindsay Trust
The George I. Alden Trust
Amelia Peabody Charitable Fund
The Frank Stanley Beveridge Foundation
S. Prestley Blake
*Rodney E. '62/L'69 & *Gail M. '62 Blakesley
Leon J. L'41/H'98/H'01 & Eleanor Carman and Family
*Chester J. Chambers L'23
*Clarence I. Chatto H'71
*Arthur H. & *Barbara Clarke
Community Foundation of Western Massachusetts
*Katherine M. Connell
Gerald E. D'Amour H'98
*Paul D'Amour
Davis Educational Foundation
The Irene E. and George A. Davis Foundation
Kevin S. Delbridge '77
*Joseph J. Deliso Sr.
Exxon Educational Foundation
Follett Brennan College Services
*Irving C. '26 and *Esther S. Jacobs
William C. '75 and Patricia Jolicoeur
The Kresge Foundation
Alfred A. '51/H'95/H'01 & Marian LaRiviere
*George E. LaRose '31
*Gertrude Lovett
*Arthur H'98 & Rebecca Marshall
MassMutual Financial Group
National Basketball Association
Francis S. L'61 & Ruth M. Oleskiewicz
*C. Kenneth Sanderson '56
*John F. Shaw
*William H. Sleith '44/H'80
*D. Joseph St. Germain H'64
*Jean C. Sterling '46
Tambrands, Inc.
Brian P. Trelease '67/G'71
United Technology Corporation

Foundation Society for Endowed Scholarships

Gifts of $25,000 or more for Financial Aid Endowment

*Rodney E. '62/L'69 & *Gail M. '62 Blakesley
Thomas R. Burton '70
Donald G. '73/G'79 & Phyllis Campbell
Anthony S. Caprio H'00
Kenneth D. '63/G'66 & Joan Cardwell
Carman Family Charitable Foundation
Leon J. L'41/H'98/H'01 & Eleanor Carman
Barry I. Carman L'83
Robert H. '68 & Sandra Carnevale
Norman J. Cartmill '50/G'61/H'01
*Arthur H. & Barbara Clarke
Kevin S. Delbridge '77
Frank P. Fitzgerald '68/L'73
C. W. Gilluly
Alfred A. '51/H'95/H'01 & Marian LaRiviere
Martin & Roberta Lower
*Arthur M. Marshall H'98
National Basketball Association
Francis S. Oleskiewicz L'61
*J. Resler Shultz
*William H. Sleith '44/H'80
The Earl & Shirley Stahl Family
The I. W. Foundation, Inc.
Brian P. Trelease '67/G'71
White Caps, Inc.

Newly Endowed Scholarships

Mark A. Coffey Endowed Memorial Scholarship
Donald J. Dunn Endowed Scholarship School of Law
Elinor C. Hartshorn Endowed Scholarship
David P. Kruger Endowed Scholarship
WESTBANK Endowed Scholarship
The Klak Sisters Endowed Scholarship School of Law
Amy and Richard L. Kohan Endowed Scholarship School of Law
Levi/Seiden Endowed Scholarship School of Law

Cupola Society

Benefactors Who Have Made Planned Gifts

*Robert A. Adolphson '34
P. A. Argentinis '66
*Ralph A. Armstrong L'27
Harlan S. Atwood '70
*Cecil R. Barber '22
*Rodney '62/L'69 & *Gail '62 Blakesley
Hayden L. Bradley '64
*Frederick N. Bromage '34/G'61
Irl O. Brown Jr. '57
Robert F. Bruno Sr. '69
Janet Johnson Bullard '69
Thomas R. Burton '70
Barbara A. Campanella
Gale D. Candaras L'82
Anthony S. Caprio H'00
Kenneth D. Cardwell '63/G'66
Daniel J. Castellano '69
*Chester J. L'23 & Margaret Chambers
*Carl O. Chauncey L'25
*John D. Churchill
*Arthur H. Clarke
*Robert J. Cleeland
Frank Colaccino G'80
*Harold W. Conant
*Katherine M. Connell
*Mary T. Cormier
Hyman G. Darling L'76
George W. David '72
Janet Doolin L'79
*James F. Duggan '34
Francis P. Fitzgerald '68/L'73
*Harriet Fuller
*Grace L. M. Gainley L'36
Raymond J. Gianantoni '74/G'79
Paul W. Gorman '89/G'96
George & *Carolyn Greenway
*William H. Hawley L'67
Henry W. Hayes Jr. '70
*Irving C. '26 and *Esther S. Jacobs
William C. '75 & Patricia Jolicoeur
William H. L'77 & Kathleen Kain
Robert E. Kubicek L'57
Ronald P. Lalli '61/G'76
Robert P. '62 & Virginia A. Langdon
*George E. LaRose '31
Dorothy P. Larson
*Clarice Levi
William J. Lindsay '77
*Richard T. '34 & Gertrude R. Lovett
Kim A. Mac Leod '73
*Arthur M. Marshall H'98
*Horace O. McCrea '23
*Richard E. Menzel Jr. '37
*Elva J. Moore L'28
*Joseph Morrow '25
E. Ronald Mosca G'78
Frederick V. Mottle '69
Amelia C. Neils '78
Carmen Guevara Neuberger
*Mary A. Noble L'36
*Joseph Nowak
Frank Oleskiewicz '61
*Isabel Peliciary
*Clark S. Rainey '65
Berthola Rasmussen
*Stuart Reynolds '41/G'44
Hugo L. Ricci Jr. L'74
Kenneth M. Rickson '75
Thomas E. Rokosz '71
Roy A. Scott
*John F. Shaw
*J. Resler Shultz
*William H. Sleith '44/H'80
*Jean C. '46 & Esmond E. Sterling
Philip W. Suomu G'84
*Lucius H. & Dorothy J. Tarbell
*Frederick D. Van Norman
Mark A. Vecchiarelli '72
*M. Louise Watkins
Gary K. Webster '75
Lawrence A. Weiss '75
*E. Wesley & Frances Wilson
*Ladd Wilson '69
Arthur D. Wolf

An additional eight members of the Cupola Society wish to remain anonymous.

The 2002/2003 Honor Roll of Donors reflects the College's abiding gratitude for contributions made during our fiscal year July 1, 2002 - June 30, 2003. Warmest thanks to each donor from all of us at the College.

Cornerstone Society

Gifts of $25,000 or More

*Arthur H. & *Barbara Clarke
Community Foundation of Western Massachusetts
Irene E. and George A. Davis Foundation
Kevin S. Delbridge '77
The Frank Stanley Beveridge Foundation
Marshall A. Hart Jr. '65
The I. W. Foundation, Inc.
National Collegiate Athletic Association
Francis S. Oleskiewicz L'61
Spaulding Foundation
Brian P. Trelease '67/G'71
White Caps, Inc.

*deceased

Honor Roll of

Gifts received from July 1, 2002 through June 30, 2003

Founders' Circle

Gifts of $10,000 to $24,999

Agnes M. Lindsay Trust
ARAMARK Corporation
Donald G. Campbell '73/G'79
Anthony S. Caprio H'00
Electrical Manufacturing & Coil Winding Association, Inc.
Terry L. Kendall '68
*Helen A. Klak
Alfred A. LaRiviere '51/H'95/H'01
Martin A. Lower
WESTBANK

Trustees' Circle

Gifts of $5,000 to $9,999

A. R. Green & Son, Inc.
Bank of Western Massachusetts
Thomas R. Burton '70
Carman Family Charitable Foundation
Robert H. Carnevale '68
Frank P. Fitzgerald '68/L'73
Bruce F. Hambro '74
Steven P. Kitrosser '66/G'70
Richard L. Kohan L'82 & Amy L. Kohan
Ronald P. '61/G'76 & Linda Lalli
John M. O'Brien III '74
Parametric Technology Corporation
PG Liquidation Partnership
James L. Stacy
The TJX Foundation, Inc.
Verizon Communications

Beaumont Herman Circle

Gifts of $2,500 to $4,999

Bay State Gas Company
Lawrence V. Burkett Jr.
Kenneth D. '63/G'66 & Joan Cardwell
Mark I. Cohen
D. J. St. Germain & Company
Richard M. DiRuzza
Elks National Foundation
Douglas K. Engebretson
Alan J. Fabian '89
Hampden Bank
David P. Kruger '68/G'72
Kim A. Mac Leod '73
David P. Marini '78
Massachusetts Woman's Home Missionary Union
MASSPOWER
Pioneer Management Systems, Inc.
Kenneth M. Rickson '75
Michael A. '77 & Patricia J. '77 Serafino
Eileen Z. Sorrentino L'86
James E. Tremble

President's Circle

Gifts of $1,000 to $2,499

A.W. Hastings & Company
Alumni Golf Tournament
Donald L. Barsalou G'72
Eli B. Basch L'76
Josephine M. Bazan G'79
Henry J. Bazan
Peter M. Black '87
Hayden L. Bradley '64
J. Bruce Brimley L'78
William F.* & Barbara A. Campanella
Salvatore & Esther Caprio
Norman J. Cartmill '50/G'61/H'01
Allyn B. Chase
Catherine A. Coffey '98
Michael D. Coffey G'79
Marcus A. Coffey
Frank G'80 & Norma L. Colaccino '78/G'82
Walter J. '61 & Denise G. '61 Crawford
Timothy P. Crimmins Jr. '70
George R. Ditomassi
Beverly J. Dwight
Gregory A. Falk L'79
Joseph M. Fedorko '89
Field, Eddy & Bulkley, Inc.
FloDesign, Inc.
Peter B. Forret '63/G'69
Brenda Garton-Sjoberg
Arthur W. Gordon '98/G'00
Marilyn G. Gorman '88
Philip W. Gorman Jr. '80
Ronald C. Goulet '67
Richard A. Grabiec Jr.
Ronald D. Grodsky L'73
Thomas A. '77 & Patricia Gruppioni
Jerome S. Gurland
Eric W. Haffner
Henry W. Hayes Jr. '70
Jerry Hirsch
Holiday Inn
Hollis L. Holland '67
Nicholas M. Hudgik '85/G'90
J.M. O'Brien & Company P.C.
Kara L. Kapinos '87/G'89 & Adam S. Woodrow '02
Maurice N. Katz
Keith's II Sports LTD
Eileen M. Kelly L'92
Stanley E. Kowalski Jr.
Jeffrey M. Kravitz '73
Gary R. La Perle '75/G'81
Elaine M. La Perle '75
Jeffrey N. LaBranche '79/G'84
Edwin W. '78 & Paula A. '77 Lindsay
Litron
John F. Mackey '69
James V. Masi
Mary E. Mazzaferro
Leonard A. McCue III L'82
Gregory C. Michael
Ronald J. Milkay '63
Tony S. Miodonka '75/G'78
John T. Moriarty II L'84
Frederick V. Mottle '69
Ronald E. Musiak '68
Carmen Guevara Neuberger
Marc R. Newman '88
Wah Sing Ng '68
Robert J. Nissenbaum L'80
Overhaul Support Services
Palmer Goodell Insurance Agency, Inc.
Paul L. Mancinone Company, P.C.
Albert L. Plante '86/G'90
Charles R. & Ann L. Pollock
Walter M. Presz Jr.
PTI Industries, Inc.
Joseph H. Reinhardt L'82
Sumner W. Robbins '51/G'60/H'01
Stephen J. G'81 & Denise LaRiviere Rourke
Mary R. Ryan O'Connell L'81
Robert E. Salad L'83
Mark E. Salomone L'84
Peter W. Schroth
Clark R. Shea '66/G'69
Elizabeth H. Sillin L'98
Robert E. Skelton
Peter L. L'83 & Cheryl Ives Smith L'83
Solidago Foundation, Inc.
Brian J. Solomon '84
Gary J. Solomon '86
Springfield Falcons
Alfred A. Stadnicki L'78
Peter C. Steingraber L'84
John F. Sullivan '51/H'01
Roger J. Sullivan '53/H'01
Philip W. Suomu G'83
Daniel J. L'76 & Mary S. L'76 Swords
Michael Theulen
Gary F. Thomas L'76
C. David Trader
David R. Turgeon '72
John C. Van Amsterdam '63/G'65
Dean N. '82 & Denise E. '84 Vanech
Richard R. '61 & M. Raine '86 Veronesi
Roger W. Wade L'82
WNEC Class of 2003
R. Lyman Wood
Woronoco Savings Bank
Adolph J. Yodlowski '40/H'01
David V. Zawacki '98
Theodore R. & Andrea Zern

Leaders' Club

Gifts of $500 to $999

Brenda G. Ames L'87
Deborah Batista '94
Peter S. Benton '73
BOH, Inc.
Susan M. '01 & Dennis A. Bruno
Tadeus J. Buczkowski '56
Christopher M. Burke L'80
Marilyn C. Burns
Deborah A. Chappell
Bob J. Clingan G'75
Coca-Cola Bottling Company of New England
David C. Couchon '87
Robert P. De Marco '76
Joan DiGiovanni
Arthur W. Downes G'83
Alan E. Drane '74
Engineering Society of Western Massachusetts
F. L. Roberts Company
Rocco J. Falcone II '84/G'87
Timothy M. L'87 & Elizabeth R. Dunphy L'85 Farris
John F. Foley
Fontaine Brothers
Robert K. Fowler L'97
David J. Fredrick II '89
Peter A. Gagne
Martha A. Garabedian-Urbanowski
Arthur Gaudio
James E. Guerra
Pierre H. Guertin '78
H&R Block
Robert W. Hagopian L'70
Hampden Engineering Corporation
Harriet Fuller Trust
Philip H. Harris L'85
Thomas L. Hinckley '71
William P. Hunt III L'91
J. D. Rivet Company
Jewish Endowment Foundation
Janet Johnson Bullard '69
William C. G'75 & Patricia Jolicoeur
Albert F. Kasper IV '78
Martin M. Kozlak '90/G'95
Everett W. Ladd Jr. '63
Barbara A. Lenk
Nancy J. Linck L'84
Dean A. Lindquist G'71
John R. Lonergan '80/L'88
William J. Lusty Sr.
Mary Ellen McCarthy '78
James C. McKeon
Angelika Melien
MicroWarehouse
Jacqueline R. Moriarty G'85
Patrick T. Murphy
Brian T. Murray L'82
New England Business Machine
New England Orthopedic Surgeons, Inc.
Eleanor M. O'Donnell L'79
Sharon A. O'Malley Monahan L'83
David W. Ostrander L'89
Douglas Pearson
Pearson Systems, Inc.
Rodney W. Pease '77/G'82
Richard S. Pelosi
Peoples Savings Bank
Katherine E. Perrelli L'84
Linda L. Peters G'96
Timothy Pinch L'82
Reid Properties, LLC
Matthew A. Rizzi '95
Katherine A. Robertson L'90
Daniel J. Roncalli '71/G'75
David F. Savickas
Steven Schreiner '86
Stephen P. '87/L'79 & Philip S. '03 Scuderi
Richard D. Smola '78/G'84
Southwest Recreational Industries, Inc.
John M. Squarok '74
Judith A. Stacy
Julia A. Staunton L'97
Julia E. Stearns
Robin L. Stolk L'84
T.L.C., Inc.
Philip Tarpey Jr. L'62
Glenn H. Theulen
Fred J. '83 & Cynthia A. '82/G'85 Trotta
United Cooperative Bank
Stephanie A. Watkins L'90

*deceased

Donors

Wayne A. Wescott '93
Western Mass Section, ASME
WNEC Student Bar Association
Aaron W. Wilson L'75
Andrew S. Woodland '01

Associates' Club

Gifts of $250 to $499

Bonni Alpert
Robert C. Andwood '78
Eugene I. Angus
Barbara J. Arner L'80
Bacon & Wilson, P.C.
Steven A. Bagen L'82
John A. Balboni '81
Dana R. Barrows L'77
Michelle Beaulieu Lonergan '80
BFI Waste Systems
Allan W. Blair L'96
Patricia A. Bobba Donovan L'74
Daniel Boskey '76
Phillip E. Brown '77
George H. Brown III
Robert J. & Gail Buccino
Thomas R. Burger '77
William H. Butler III G'78
Thomas P. Cadden L'78
Jeffrey A. Caligari '75
John E. Callaghan G'82
Timothy F. Callahan '78
Richard J. Callahan G'73
Gale D. Candaras L'82 & Arthur D. Wolf
Joel D. Castleman L'87
Philip Castleman
Rosemary H. '90 & Stephen Castonguay
Kelly M. '87 & Kenneth Cerino
Robert W. Champigny Jr. G'74
Chatham Beech Foundation
Anthony F. Chelte
Sandra M. Chessey '85/G'90
Benjamin R. Clark L'02
Jacqueline A. Corson '87
Paul & Cynthia Costanzo
Ryan M. Courtemanche '00
Daniel Covell
John J. Criscione L'81
Stephen C. Crist
Peter J. Daboul
Randal R. Davis '79/G'82
Mark W. Deveno L'99
Kathleen Dillon
Grady W. Donaldson Jr. L'80
Robert J. Donoghue '61/G'64
Thomas E. Dougherty Jr. '84
Keith F. Duclos '82
Donald K. Duffy L'76
Rene E. Dupuis '69
East Coast Tile Imports, Inc.
Egan, Flanagan & Cohen, P.C.
Elan Technology
John F. Fallon L'66
William J. Farrington L'68
Michael J. Fedoras '75
Robert C. Ferguson '76
Robert S. Figella '83
William D. Fitzgerald '68
John J. Flaherty Jr. '88
Fleet Bank of Massachusetts
Follett Brennan College Service
Suzanne D. Fontaine '89
Richard N. George L'02
Ceil S. Gersten L'88
Ericia A. Gertsch L'87
Lynda Godkin L'81
Paul W. Gorman '89/G'96
Elizabeth R. Haig L'42/H'01
Gail A. Hanson L'87
Harry Grodsky & Co., Inc.
George B. Hitchcock '60
Marion E. Hoar
Raymond G. Hunt '73/G'79
Eric G. Hurlin '66/G'74
Jeanmarie Jacoby L'86
John P. James L'79
Scott W. Jezek L'78
Francis A. Johnson '59/G'61
Barbara Judge
Jeanne M. Kaiser L'93
William J. Kalinowski G'95
Theodore A. Kapinos '74
George C. Keady H'73
Kelko Credit Union
James L. Kelly
Joseph J. Kempf Jr. L'80
Mohammad N. Khosrowjerdi
James F. Kilfeather Jr. '77
King Ward Coach Lines
Annette M. Knopf '87
Dennis J. Kolodziejski
Joan E. Kotfila
Todd M. Kowalczyk '86
Kenneth F. Kozik L'93
David G. La Clair '78
Nicholas LaPier '90
Peter N. Laub L'79
David M. Leenders '84
John T. Mahoney III L'80
Richard R. Mandel L'77
Michael J. Marhanka L'81
Michael D. '79/G'84 & Susan E. G'84 Marshall
Brenda A. Marsian '91
Marty Martin L'77
Charles J. Mathieu '53/H'01
Edward R. Matthews
Daniel P. McLaughlin '96
Bruce S. Melikian L'83
Patricia Miller
Richard B. Mindek Jr.
Susan G. Montross '81
E. Ronald Mosca G'78
NE Communications Systems
Marc N. Needelman L'77
Kevin L. O'Brien L'87
Cynthia C. Payne L'98
Richard & Marilyn Pelosi
Jim Pepe '81
Gail L. Perlman L'76
Joseph A. Pieropan L'87
Michael B. Powers L'82
PRN Corporation
Michael Prunty '84 & Patricia L. Dimauro-Prunty '84
Vernon I. Rawlins '91
William W. Raymond
Gregory F. Reynolds G'72
Jeffrey J. Rintoul G'99
Anne M. Rosenblum L'80
John D. Ross L'85
Mary-Lou Rup L'78
John W. Russell '75
Charles Stephen Ryan L'93
Dominick C. Santini L'76
Joseph E. Sassi
Ann E. Schultz G'86
David M. Seltzer L'78
Mark Serwa '82
Robert H. Sidgreaves '93
Mary A. Simses L'83
Jeffrey B. Skipton '94
Gary L. Sliefert
Eunice R. Smith '92
Carol A. Sorgenfrei '82
Phillip E. Stackhouse L'99
Steve Lewis Subaru
Donald Stieh L'76
Peter G. Sullivan '79
Tavern Restaurant
Paul C. Theilig '48/H'01
Henry Malach Thomas III L'83
Tobin Systems, Inc.
Richard D. Trenk L'82
John J. Turgeon '83
Turley Publications
United Way of the Capital Area
Mark A. Vecchiarelli '72
Mark J. Villamaino '75
Alfredo A. Vivenzio L'74
Thomas J. Vogel
Kenneth D. Wacks L'79
Howard J. Wailgum '62
Edward M. Wallace
Peter J. Walsh L'90
Margaret L. Wendlandt L'86
Robert P. Wilk '71/G'83
YMCA of Greater Springfield
Andrew C. Yood L'77
Patricia A. Zak L'85
Robert P. Zoller

Century Club

Gifts of $100 to $249

A.A. Zebian Financial Services
ABB C-E Services, Inc.
Rocco Abbatangelo L'80
Mark J. '86 & Brenda J. '85 Abbott
Paul C. Abraham '80
All For Kids Athletic Association
Andrew Aloe L'79
Altria Group, Inc.
Sebastian S. Amato '84
American Petroleum Institute
Robert A. Anderson L'00
Jon D. Andorn '85
Donald G. Andreoli '71
Jonathan P. Andrews '99
Calvin W. Annino Jr. L'78
Dennis R. Anti L'85
John J. Anzalotti
Panagiotis '66 & Renee Argentinis
Guy Asadorian '86
Carl J. Ascenzo '77
Thomas J. Ashe '91
Benjamin P. Astley '48/H'01
AT&T
James P. '88/G'99 & AnnaMaria '95/G'00 Athens
Joseph P. Auclair '80
Sem Aykanian L'83
Sharon L. Ayres L'84
Bartholomew G. Babiak L'76
Edgar S. Barbosa '94
Raymond A. Barkhuff Jr. L'77
Donald R. Barley '72
Barnes Group Foundation
Robert E. Barrows '66
Elizabeth Barton-Griffin '85
Charles E. Bashaw G'79
Scott D. Batson '78
Archer B. Battista L'77
Beauty & The Beach
Richard B. Bedore '81/G'84
Lawrence S. Beecher '66
Mark J. Beglane L'78
Rene F. Belanger '62
Julia A. Belt L'77
H. Charles Benner L'80
Robert F. Benoit '80
Sherri J. Berendt
Richard M. Berger G'81
David K. Bergey
Jeffrey C. Bergren '77
Donald D. Bernardi L'78
Peter Ian Bernstein L'94
Mark L. Berthiaume '78
Edward J. Bielin '73/G'77
Doris A. Bilodeau L'91
Christopher R. Blais '79
Jeffrey C. Blanchard '91
Mary S. Block L'02
Michael P. Bobowicz '80
Francis E. Bogdanowicz G'87
Clayton R. Bohanon '52/H'01
Carol A. Bohinski '70
Michael R. Boilard G'84
John T. Bok G'76
Alan K. '76 & Anita E. '75 Bolton
Lisa Anne Bongiovi L'94
Mary R. Bonzagni L'89
Michael A. Borg L'88
Henry J. Boroff
Barbara J. Bosworth '84/L'87
Richard L. Bosworth L'61
William Bosworth
Edmund A. '76 & Dorothy A. Bouley
Joanne Bovat
Michael H. Boyer G'77
William J. Boyle Jr. G'68
Donald S. Bozek '78/G'85
David C. Brakenwagen '87/G'96
Kristine M. Brault '90
John H. Breck III L'83
James J. Bregianes L'97
John J. Brennan '71
John A. Brennan
Mark Thomas Brennan L'93
John A. Bresnahan '74
Anne E. Briggs G'03
Arthur J. Brightman '97/G'00
Joseph J. Brodeur '61
Lisa B. Brodeur-McGan L'90
Claire A. Bronson
Eric C. Brousaides L'88
Murry S. Brower L'88
David A. Brown G'80
Delanne A. Brown
Urana M. Brown '90
Douglas J. Brunner L'88
Daniel A. Bruno '97/G'01
Kenneth Brylle
David S. Brzezowski '85
Michelle B. Bugbee G'92/L'00
David E. Bulson L'80
Diane E. Burgess '94/G'97
Christopher K. Burke '88
Carolyn L. Burt L'92
Paul E. Burt G'98
George E. Burtch Jr. '91
Rodney P. Butler '71
John F. Byrnes L'82
Laverne W. Cain
James H. Callaghan G'80
Paul M. Callahan L'75
Marc A. Camerlin '83/G'98
Diane Campanella
Julie A. Campbell L'87
William B. '73 & Monica A. '73 Canfield
Edward B. Cantwell Jr. '75
Capital Advisory Group
R. Loring Carlson
Leah R. Carneiro L'85
Donald R. Caron '74/G'77
Robert A. Carpentier L'80
Roger A. Carrier '91
Rocco Carriero
Ellen M. Carter L'81
Caruso Murray Brown & Associates
Bradford R. Carver L'80
Frank G. Carzello '72/G'75
Charles R. Casartello Jr. L'87
Donna M. Casazza L'84

Honor Roll of

Gifts received from July 1, 2002 through June 30, 2003

Edward J. Casey L'81
Schiller A. Casimir
Richard M. Cassata '80
Joseph C. Cassidy '72
Christopher S. Castonguay '93
John T. Cavicchia
Richard A. Cerrato L'83
Edward P. Champagne '90/G'94
Denice Daro Chandler L'93
Wayne E. Chapple L'90
Barry W. Charland G'96
Clement P. Chelli '73/G'76
Timothy Chelpaty L'77
Stanley N. Chervin '68
Guy K. Chester G'72
Patricia Chorno-Moore L'85
Dana Christensen G'93
Joanna L. Christensen L'81
Bruce S. Christenson '74
Christian '79 & Cheryl L. '80 Christiansen
Leland D. Church '76
Sharon M. Ciano '86
Laureen M. Ciccaglione '76
Daniel J. Ciccariello L'97
Gina Cinelli Birchall L'95
Richard L. Circosta '64
Laurie A. Cirillo '83/G'88
Charles M. Clark L'89
James E. Clark G'83
Donald E. Cloutier '77
CMS Associates
Nancy J. Coderre L'84
Caitlin Coffey
Daniel J. Coffey
Lois Coffey G'95
Toby Coffin
Coghlin Electrical Contractors, Inc.
Philmore H. Colburn II L'91
John E. Colella L'79
Anita J. Coleman L'83
Louis J. Collin '63
Donald J. Collins G'68
Mark R. Conley '83
Robert F. Connelly L'74
Bernard J. Connolly '78
Nancy M. Contois
Martin E. Conway G'01
Tamasine Conway-Greig '85
Marshall H. Cook '77
Deane M. Cooke L'80
Cooperating Libraries of Greater Springfield
Richard A. Corbert L'76
David A. Corbett L'99
Elmer Corbit
P. Duke Corliss L'95
Wendy L. Correll '82/G'84
Hugh C. Cowhig L'67
Robert Craig Jr. '82
Rebekah J. Crampton L'78
William J. Craven '61
Crestview Country Club
Denis M. Crocco L'88
Laurie Crouse
James R. Crowe L'56
Gary M. Crowley '84
John J. Curran G'86
Michael W. Curtis '76/G'79
Timothy R. Cyr '80
Robert J. Czujak '70
Cynthia Czyz '86
Jill F. Dabrowski L'00
Kathleen J. D'Amario G'86
John A. Dame '77
Charles W. Danis L'81
Angelica Darasz-Kelley L'82
Dan M. Davis L'82
Delores J. Davis '85
Douglas W. '92 & Karen C. '88 Davis
John H. Davis
Scott F. Davis '76
Sheldon O. Davis L'75
Martha Day L'85
Nancy I. De Marco '77
Elizabeth A. De Sousa '95
Arthur M. DeAscentis L'79
Joseph C. DeFazio L'76
Philip P. DeLis '85
Clement J. Deliso Jr. '83
Albert G. Della Valle '78
Michael R. DeLuca L'87
Wilfrid J. Demers '65
Anthony A. Denorfia L'78
Gary L. DePace '80
Christine M. DesLauriers '82
Elizabeth Devine
Christopher DeVoi '93/G'97
John R. DeVoie '90
Ron Dias
Bruno DiDuca
John M. '88 & Linda A. '89 DiFrancesco
John J. Disa '78/ G'83
Dianne F. G'81 & Paul S. Doherty
Kathleen M. Doherty '87
Richard P. Doleva '78
John M. Donohue '94
Dennis C. Donovan '97/ G'99
James M. Donovan '82
Jeremiah F. Donovan Jr. G'78
Janet Doolin L'79
Stephen J. Doucette G'88
Stephen A. Dougal L'82
Marilyn Petraiuolo Douglas L'80
Patrick Henry Dowd '61
Margaret S. Downey '49/H'01
*Michael T. Downey L'87
Downey, Sweeney, Fitzgerald & Co.
David N. Dragon '78
Thomas S. Drenzek '70
Gloria M. Driscoll '66
Richard J. Driscoll '85
Carol A. Dube G'91
Troy D. Dube '97
Daniel B. Ducharme Jr. '73
David M. Duchesneau L'84
Robert P. Dudas '77/G'80
Philip Dugan '69
Peter A. Duhamel '68
Philip R. Dumond '76/G'84
Donald R. Dupre '56/L'62
William E. Dupuis '79
Andrew F. '74 & Eileen M. '74 Durkin II
Jonathan T. Dyer '72
Allan S. Dygon '90
Dorothy E. Echlin G'82
James A. Eder L'76
Robert A. Edwards L'41/H'01
T. Ashley Edwards L'84
Russell K. Eisman L'79
Glenn R. Engel Jr.
Henry W. Engel '85
Donald & Joan Erricson
Herbert J. Eskot
Dale T. Facey '83
William E. Fallon L'79
Diana L. Falvo '94
Doreen J. Farina L'97
Michael J. Farnum '98/G'99
Regina M. Faticanti G'99
Mary C. Favinger L'81
Matthew S. Fay '80
Thomas J. Fedak '80
Michele J. Feinstein L'84
Robert G. '79 & Dale '79 Felice
Leonard F. Femino L'82
Susan G. Fentin L'96
John S. Ferrara L'83
Phil L. Ferrari '74
Alan L. Ferrigno L'74
Gail P. Ferris L'92
William P. Ferris
Maurice J. Ferriter L'57
Peter J. Fessenden '65
Jonathan W. Field L'83
Charles A. Fijnvandraat G'90
Gary G. Fitzgerald '88
Margaret A. Fitzgerald L'76
Ronan J. Fitzpatrick '69
Michael J. Fixer '83
Dawn M. Fleury '91
William T. Florence '89
Linda M. Flynn '88/G'96
Karen Fogarty '91
George H. Fogg '75/G'78
Lisa L. Foley L'02
Julie Irene Foster L'81
Roger L. Frasca '62
Robert A. Frederick Jr. '87
Robert F. Fredette G'82
Charles H. Frueh '41/H'01
Daniel A. Frydryk '80/G'86
William Fugman Jr. '80
A. Stuart Fuller L'82
James C. Fuller '77
Arthur T. Furnia '85
Marilyn Maxwell Gaffen L'96
R. Gregory Gale G'85
Lauren Elaine Galliker L'96
Richard M. '71 & Janice Z. '70 Gallivan
John J. Galvin L'78
Brian E. Garbecki '95
Douglas D. Garson G'81
Garvey Communication Associates, Inc.
William P. Gasbarro L'91
Francis A. Gasparini '53/H'01
Claire L. Gaudreau '93
Scott W. Geldhauser '88
Jan Genosi
Edward H. Germain '86
Thomas J. Gernux '83
Marci E. Gerston L'84
Saeed Ghahramani
David M. Ghazil '68
Michael S. Ghazil '71
A. Fred Giard
Ann M. Gibbons L'58
Thomas M. Gill '87
Brian F. Gilligan
James O. Gillis '96/G'00
John P. Giminiani '70
Brenda M. Glennie '00
Paul E. Goddu Jr.'74
Marlene T. Goldstein '91/G'97
William F. Gomez '80
Matias F. Goncalves '90
Thomas M. Gonzalez '64
Laura E. Gormally L'80
Thomas A. Gorski '79
Denise K. Gosselin
Robert L. Gosselin '64
William M. Gould '92
Eric J. Gouvin
William G. Grady L'83
Donald A. Graves '63
Richard A. Gray G'73
Charles M. Greeff L'88
Nathaniel K. Green L'85
Donald M. Greenberg '85
Fred A. Greenberg L'80
James F. Gregory L'78
Richard C. Griffin '68
Stephen H. Grover '99/G'01
Louis J. Guarneri '63
Donna M. Guertin '78/G'95
David A. Guidette '74
Renald R. Guillemette '78
Frank J. Guimond Jr. '58/G'61
John R. Gunagan '96
Pamela A. Haffner Randelman L'83
David J. Hague '72
Ina M. Hall L'79
Charles L. Haller '61
Lester L. Halpern L'61
Mark E. '81 & Rosalinda M. '81 Hambley
Hampden House Cafe
Steven A. Haney G'87
Lisa Marie Hansen-Benkert
Douglas I. Hanson '61
David A. Hardaker L'81
Mark L. Hare L'89
James W. Harrill G'79
Lloyd G. Harris L'78
Pamela Jane Harrower L'96
Nancy Laffey Hart L'84
Elinor Hartshorn
Lee Ann Harvey '83
Lori A. Harvey '84
Gail L. Hayward '75
Frank E. Hegarty '40/H'01
Matthew A. Heit '79
Douglas P. Hembdt '86
Sheila M. Hemeon-Heyer L'97
Thomas W. Herrala G'68
Peter Hess
Ralph J. Hickson '68
Sally B. Hietanen '82
Patrick J. Higgins '84
Charles D. Hines L'83
Robin Reno Hines G'00
Julieta N. Hoeckh
David J. Hoey '89
Ruth L. Hoffman L'86
Francis S. Holbrook II L'85
Scott Holman L'89
William G. Holmes '34/H'01
Michael M. Hopkins '70
James P. L'84 & Diana H. L'85 Horan
James D. Horwitz L'81
Marcia P. Horwitz L'81
T. David Houghton L'77
Patrick J. Hourihan L'80
Kenneth L. Hower G'65
John J. Hunter '71
Ronald C. Hunter '75/G'78

*deceased

Donors

Stephen J. Hurley '75
Mary E. Hurley-Marks L'76
Carolyn M. Hwang '79
Louis M. Hyder '72
Richard J. Ianello '71/L'74
Paul M. Iannaccone L'94
In A Flash, Inc.
Alfred T. Ingham
M.Catherine Franklin Intravia L'99
Marie E. Irzyk
Carl W. Isbrandtsen L'77
Jacqueline M. '86 & John P. Isenburg
Leona R. Ittleman L'77
John J. Iwanicki '84
Michael L. Jalbert L'91
Douglas A. James G'75
Yegishe Jamgochian
Eugene F. Jarrell L'81
Howard Carl Johanson L'91
Susan P. Johnson L'90
Allen B. Jones '71
Catherine J. Jones
Karen M. Jorgensen '74
Lawrence Kenneth Josiah L'93
Sidney M. Jubien L'89
William H. Kain L'77
Kalinowski, P.C.
Lynn H. Kane '86
Sandra J. Kane '80/G'84
Ross S. Karlson G'69
Jane Picknelly Karlsten L'83
Dale A. Kastelic '73
Marc Katz
Jerome J. Kavulich L'79
Bruce M. Keane '71
James H. Keeler III G'74
Richard F. Kehoe L'83
Ronald W. Keith '86
Erin E. Kelliher '98
Elfriede Kenney '99
Kristin Kershaw '97
John Kielb G'81
Glenn A. Kilbride '81
John E. G'85 & Barbara A. G'87 Kilroy
Gayle Kimball L'80
Sally S. King L'78
Stuart A. '82 & Maria N. '82 King
Raymond Kinghorn Jr. '71
Paul T. Kinney '67
Susan M. Kinsella G'92
Carol Kinsley
Michael G. Kirsch
Lauri M. Klein L'92
Mitchell I. Klein L'77
Phyllis M. Knecht
Mark J. Kolber L'76
Elaine D. Kolish L'80
Bonnie L. Koneski-White L'86
Andy A. Korenewsky '79
Eric J. Koskinen '72
Edward J. Koss '60
Raymond C. Kotfila '90
Theodosios Kountotsis '99
Cathryn J. Krinitsky L'82
William C. Kroll L'77
Anthony R. Krusz Jr. '72/G'93
Marie C. Kuban L'00
Robert E. Kubicek '52/L'57/H'01
John T. Kupchinsky L'77
John T. La Broad '68
Robert E. LaBelle '66
Matthew J. LaBranche
Philip R. Labrie '83/G'01
Linda K. LaCoille
Lori A. LaDue '00/ G'01
Andrew P. '82 & Jennifer L. '89 Lake
Rosaleen Lamoureux L'01
Patrick A. Lang G'74/L'82
Nicholas LaPier
Francis X. LaRiviere '78/G'84
Rocco A. Latino Jr. '62
Paul J. Latka G'82
Kelli E. Lawrence L'98
Carl A. Le Grand '66/G'74
Carol A. Leary
Normand Leclerc
Michael E. LeCuyer '88
Brian P. Lees
Mark D. Leighton L'80
Lawrence C. Lemoine Jr. '89/G'92
Gregory Lenetis L'02
Kenneth E. Lenz L'76
Scott A. Lessne L'83
David M. Lewis '91
Donald J. Liebro '72/G'78
Stanley R. Light L'77
Lipman Hearne, Inc.
Keith A. '91 & Heather M. '91 Lippert
Michael Littleford '70
Paul S. Lizak G'90
Kevin J. Loftus L'80
Matthew J. Lonergan '80
John M. Looney L'76
John C. Loudon '90
Joel F. Louraine '81
Richard J. Lozier '72
Eric J. Lucas '92/ G'99
Ludlow Textiles Company, Inc.
Brian H. Luippold G'88
Samantha A. Lussier '99
Robert B. Lynch '65/L'70
Marie E. Lyons L'79
M Demos & Son, Inc.
Robert A. Mac Alpine '68/G'74
Paul J. MacAllister '86
Peter J. Macek '61
Todd M. Mack '96
Charles K. MacLeod L'76
Diane D. Macleod '79
Dana G. Madera
Ronald J. Maggio '72
Timothy P. Maguire L'85
Jason A. Malek '96/G'00
Joseph G. Malek G'72
James J. Maloney '80
Winifred K. Maloney L'82
William S. Mandel
Sharon Mangieri
Thomas W. Mango '73/G'76
M. Kathleen Manley L'80
Thomas S.'87 & Janet M. '85 Manzi
Paul F. L'78 & Jeanne O. L'79 Marino
Kevin D. Markett '78
Walter F. Markett Jr. '61/G'63
Anthony Markowski '84
Allan L. Markus L'75
Gerald J. Martin
Serge A. Martinez L'01
Robert A. Martini '65
Buffy L. Maselli '99
Stephen J. Mastaitis L'79
Mark G. Mastroianni L'89
Christopher M. '87 & Anne M. '88 Mathieu
Marc D. Matles L'76
Charles S. Matteo G'83
Zahed H. '91 & Jennifer L. '90 Mayeenuddin
Daryl Michele Maynard '92
Gary R. Mayotte G'78
Peter D. Mazza L'76
James F. Mc Gorry '76
Joseph Mc Granaghan G'61
Paul D. Mc Kinley G'80
Alan M. Mc Liverty G'88
Raymond P. '86/G'98 & Sarah C. '88 McCarthy
Jill McCarthy Payne L'86
Matthew James McDermott L'95
Sager T. McDonald L'40/H'01
Linda A. McDonough '91
Bruce E. McEwan G'71
Heather A. McFarland '98
Robert G. McKeefrey
Kevin P. McMahon L'79
Paul T. McMahon L'98
George M. McMillan G'86
Janet E. McMillan Zwirko L'79
Susan E. McMurray '85
Martin D. McNamara L'77
Gary D. McQuesten L'76
Michael Meeropol
Victor Neal Meir L'96
Maura L. Melley L'78
George W. Melnik '83
Joseph Mercolino '78
Deirdre C. Merlino '01
David W. Merrill G'65
David Mesgar
Stephen P. '86/G'92 & Charlene A. '85 Metcalf
Normand V. Methe '63
Richard A. Miles G'77
Leonard T. Miller '79
Ernest Milou
Douglas C. Mintz L'78
Sean M. Mismas '94/G'02
Scott E. Mitchell '00/G'01
Stefany L. Mitlak L'83
Howard J. Moffatt '62
Philip J. Montgomery Jr.
Kurt S. Moore G'94
Gary W. Moran
Donald R. Moras
Paula J. Morgan L'85
George J. Moriarty '56
Joan E. Moriarty L'85
Moriarty & Primack, PC
Bruce L. Morin '85
Peter E. Morin '68
Jeffrey S. Morneau L'98
J. William Morris '73
Richard W. Morrison L'82
Jeffrey G. Morse L'78
Gail B. Mota L'79
John C. Moulton '78/G'82
Hala E. Mowafy '88
Linda Moye
Roberta T. Muench L'88
William F. Mufatti L'62
Melissa D. Munson-Barnett '98
Bridget M. Murphy L'82
Jay A. Murphy '70
John J. Murphy L'84
Kristin L. Murphy '93
William B. Murphy Jr. '81
Terry S. Nagel L'81
Joseph V. Nagle Jr. '01/G'02
John D. Nelen '60
Richard D. Nelson G'86
NEPM
Jonathan D. Nichols '79/L'84
Lee V. Nichols '65
Marc L. Nicole '85
Jeffrey M. Nolen L'79
Suzanna A. Norbeck L'82
Steven Northrup
Matthew J. Oberlander '88
Constance J. O'Brien '80
Harold J. Odiorne Jr. '75/G'88
Jack O'Donnell L'80
Sean E. O'Leary L'75
Eileen O'Leary-Sullivan '87/L'90
Daniel W. O'Malley
Raymond J. O'Malley '53/H'01
Omni Fitness
Marne Lynn Onderdonk '91/L'94
Thomas J. O'Neill L'76
Michael T. Orszulak '77
Tracy D. Osgood '71
Richard E. Ostrov L'80
Derek L. Outerbridge '93/G'95
Deborah Pace
Pae Tec Communications, Inc.
Tina S. Page L'82
Stephen J. Pajak '83
Ann Marie E. Paquette '85
John A. Parady Jr. '86
William D. Paris '84
Anthony F. Parisi '69
Roberta F. Passenant L'00
John J. Patterson '68/G'77
John M. Payne Jr. L'81
Raul F. Pedraja '78
Luke R. Pelletier G'01
John A. Pelli G'76
Michael A. Penna '85
Barry A. Peoples '68
Paul E. Perachi L'82
William P. Perkins L'80
Nhut M. Phan '99
Cornelius W. Phillips L'79
Thomas J. Picknally '79
Roger S. Pietras '70
Stepan G. Piligian '75/G'87
Robert '68 & Diana T. '89 Pinkos
Daniel R. Pisani '75
Kenneth R. Plumb L'84
Anne F. Poirot
Richard C. Pont
Gregory L. Poole
Timothy E. '88/G'94 & Diane M. '88/G'94 Poole
Deborah J. Porter-Savoie
Renee Pouliot '99
Dennis P. L'82 & Mary Paier L'84 Powers
Thomas R. Pratt L'88
Charles A. Pratte '59/G'62
Craig D. Proctor '77
Paul E. Proto L'88
Peter Purrington '62
T. Jeffrey Putnam
Robert P. Quinn '72
Larry A. Quinzani '77
John T. Quirk Jr. L'39
Craig A. Raabe L'88
Timothy J. Rabbitt G'81
Michael A. Raymond '02
Raymond James and Associates, Inc.
Rebelwear, Inc.
Daniel G. Reid '98
Edward M. Reilly L'82
Remax Team 1
Richard B. Renert '74
James C. Reynolds G'78
Hugo L. Ricci Jr. L'74
James A. Rich
Paul M. Richter G'90
Michael E. Riley L'78
Eric Louis Ring L'95
Kerry L. Rintoul '95/G'00
Michael Roberts
Philip D. Roberts G'89
Gerard T. Robinson '80
Thomas F. Robinson '68
Robert D. Roderick G'78
Joseph E. Rodgers L'65
Mathieu J. Rogers '91
Thomas E. Rokosz '71
William G. Roos '80
Stephen A. Roulier
Richard D. '78/G'83 & Sandra L. Roy
William M. Rubenstein L'81
Debra Lynn Rudoltz L'93
Daniel T. Rush L'78
Beronica Russell
David L. Russell Ph.D.
Jane K. Russell '62
Mark A. Russo L'99
Andre Russotti '87
James P. Ryan '72/G'74

Honor Roll of

Gifts received from July 1, 2002 through June 30, 2003

W. Michael Ryan L'76
Denis R. Rybkiewicz '70
Patrick Stephen Sabbs L'96
Sacred Heart Church Senior Choir
Jeffrey B. Sagalyn L'76
Alireza Salehi '84/G'86
Craig G. Sanderson '00
Peter A. Sandness G'99
Pasquale F. Santaniello '64/G'68
Robert K. Sarafian '81
Andrew A. Sargent '89
George N. Sarikas '72
Alfred N. Sarvaideo '79
Constance T. Sattler
Edward J. Schenk L'80
Robert A. Schimpf '72
Donald A. Schneider
Willis M. Schoof '73/G'79
Jeffrey Schrenzel
James R. Schultz L'81
Louis S. Schwartz L'88
Salvatore J. Scibelli L'65
Bridget A. Scribner '88
Paula D. Segal
Peter M. Seka L'92
Kathryn Selvia
Ann Setnes
Angelo P. Sevarino L'78
Robert E. Shanahan G'72
Michael D. Shannon '85
Donald W. Sharpe G'73
James F. Shea '64
Julia M. Shea-Kane L'77
J. Christopher Sheehan L'93
Thomas D. Shellenberger L'85
Derek Shepanzyk '81
George E. Shippey G'73
Robert E. Shriver G'77
Julie I. Siciliano '81/G'85
Lori N. Siegal G'80
Elizabeth S. Siegrist '81
Terry J. Siman L'77
Evan R. Simpson '61
John Singiser
Agnes A. Siniscalchi '83
Daniel J. Sitek '85
Francis W. Skwira '67
Susan M. Slaff L'82
Christine T. Slattery '03
Christopher H. Sloan L'85
Tracy J. Sloan '90
Amy Smith '88/G'00
Donald L. Smith '74
Frederick J. Smith '62
Patrick C. Smith L'78
William F. Smith '67
Brady D. Snyder '60
Mary Jane Sobinski-Smith
Peter G. Sokaris L'70
Robert O. Sokolowski '00
Solion
Ronald E. Somers '69/G'86
William B. Southerland '82
Marc S. Spinowitz '90
Roger L. St. George '67
May Stack G'81
Clifford E. Stacy Sr.
Clifford E. Stacy Jr.
Eugene Stacy
Thomas M. Stadnicki G'82
Mary Anne Stamm L'86
Paul E. Stanton Jr. '59
STAPLES
Susan H. Starobin L'85
Mark J. Staropoli '76
Ernest A. Steen G'71
Joan C. Steiger L'84
David V. Steigerwald '79
John E. Steurer '84
Jeffrey N. Stevens L'83
Thomas L. Stevenson L'77
Richard C. Stewart '76
Marilyn L. Stopa L'99
Stephen E. Sugermeyer '78
Richard D. Sullivan
Robert J. Surprenant '68
Ernest C. Swanson '39/H'01
Timothy E. Sweeney '95
Robert A. Swenson '91
Cynthia K. Swienton '78/L'81
Nancy L. Sykes L'89
Catherine E. Symanski '88
Walter J. Szafir '66
Stephen J. Szczepanek '75
Diana Garcia Taft L'96
Michael W. Taillon '62
Wayne D. Tangel '75
Ernest W. Tate
Sara A. Taylor L'02
Ellen S. Teller L'83
Themistos & Dane, P.C.
Harry Joseph Theodos L'95
William H. Thibault '93/G'01
Frederick W. Thomas '71/G'79
Thomas M. Bovenzi and James Donovan Attorneys
Jeanne L. Thompson L'88
Matthew H. Thomsen L'83
Angela Thornton Harvey L'84
Gail S. Titus '90
Lawrence J. Tokarz '86
Guy P. Tomlinson L'78
William E. Toner Jr. G'78
Robert M. '81 & Regina '82 Tourville
Maureen Elizabeth Townsend L'95
Toyota/Volvo of Keene
Howard Clifton Treco '73
Steven J. Tremblay '87/G'91
Jane Marie Trevethan
Daniel S. Triggs L'76
Aniello C. Trotta Jr. '94/G'95
Donald E. Trudeau '70
Judith A. Tully
James R. Turcotte L'84
Vincent E. Turley L'85
Donna M. Tyburski '82/G'88
Olinto P. Ugolini '49/H'01
Richard P. Ugolini '77/G'88
Arthur Van Allsburg '71
Julie E. Van Wyk Clough L'81
Carl E. Vassar '69
Paul S. Vayer L'83
Margot L. Ventriglia '76
Paul J. Vettoretti '86
Herbert L. Vieira '77
Matthew Villamaino '71
David G. Volman L'87
Athan A. Vontzalides L'83
Mark A. Wagner G'93
Julia A. Walag '63
Sharianne Walker
William T. Walker '61
Mary S. Wall G'84
Thomas K. Ware L'80
Bruce A. Warsaw '66
Christopher M. Watroba '01
David H. Watson
Darrel Craig, Waugh L'95
Douglas A. Weaver Jr. '96
Barry R. Webster '72
Glenn S. '84 & Idalia S. '84 Welch
James J. Welch '81/G'88
Rick C. Welker '81
John E. Wells Jr. '74/G'76
Kevin M. Welsh '00/G'01
Westfield Electroplating Company
Jack S. White L'79
Joseph D. Whitehead '91
William L. Whitman L'78
Dawn A. Whitney '75
Matthew C. Whitney '83
William Whitney
Thomas J. Wickstrom L'92
Regina J. Wiggins L'86
Richard D. Wilcox G'92
Chellon E. Wilkinson '83
Robert M. Willey '83
Dudley D. Williams L'88
Nancy J. Williams L'82
Patty Sue Williams '79
Theodore A. Williams G'75
Jay E. Wilmarth G'62
Hendalee Wilson
Rodney C. Wilson
Roger W. Wilson G'84
Joseph C. Winiarski '74
Nancy Winkelman L'86
WNEC/Accounting Association
Bonye Wolf Barone L'90
Michael B. Wolkofsky L'81
Nicholas Wolkowicz '97
D. Lincoln Woodard L'92
Gerald M. Woulfin '73
Christopher C. Wyman G'94
Joanne V. Yandow L'88
Yankee Casting Co., Inc.
Sean Youmell '95
Robert B. Young L'89
Theodore M. Zabawa '73
Robert L. Zagaski '77
Christine F. Zaniewski L'81
Carl P. Zieminski Sr.'66/G'70
Timothy W. Zink '80
Nancy M. Zolty '90

New Millennium Club

Graduated within last five years with gifts of $100 or more

Robert A. Anderson L'00
Jonathan P. Andrews '99
Mary S. Block L'02
Anne E. Briggs G'03
Susan M. Bruno '01
Michelle B. Bugbee G'92/L'00
Benjamin R. Clark L'02
WNEC Class of 2003
Martin E. Conway G'01
David A. Corbett L'99
Ryan M. Courtemanche '00
Jill F. Dabrowski L'00
Mark W. Deveno L'99
Regina M. Faticanti G'99
Lisa L. Foley L'02
Richard N. George L'02
Deborah J. Gilmore G'00
Brenda M. Glennie '00
Stephen H. Grover '99/G'01
Robin Reno Hines G'00
M. Catherine Franklin Intravia L'99
Elfriede Kenney '99
Theodosios Kountotsis '99
Marie C. Kuban L'00
Lori A. LaDue '00/G'01
Rosaleen Lamoureux L'01
Gregory Lenetis L'02
Samantha A. Lussier '99
Serge A. Martinez L'01
Buffy L. Maselli '99
Deirdre C. Merlino '01
Scott E. Mitchell '00/G'01
Joseph V. Nagle Jr. '01/G'02
Roberta F. Passenant L'00
Luke R. Pelletier G'01
Nhut M. Phan '99
Renee Pouliot '99
Michael A. Raymond '02
Jeffrey J. Rintoul G'99
Mark A. Russo L'99
Craig G. Sanderson '00
Peter A. Sandness G'99
Philip S. Scuderi '03
Robert O. Sokolowski '00
Phillip E. Stackhouse L'99
Marilyn L. Stopa L'99
Sara A. Taylor L'02
Jane Marie Trevethan '00
Christopher M. Watroba '01
Kevin M. Welsh '00/G'01
Andrew S. Woodland '01

The Golden Bear Club

HALL OF FAME

Gifts of $5,000 or more

Anthony S. Caprio H'00
Bruce F. Hambro '74
Brian P. Trelease '67/ G'71

GOLDEN BEAR

Gifts of $1,000 to $4,999

A.W. Hastings & Company
Peter M. Black '87
Salvatore & Esther Caprio
Kenneth D. '63/ G'66 & Joan Cardwell
D. J. St. Germain & Company
Kevin S. Delbridge '77
Richard M. DiRuzza
Beverly J. Dwight
Alan J. Fabian '89
Holiday Inn
J.M. O'Brien & Company, P.C.
Keith's II Sports LTD
Jeffrey N. LaBranche '79/ G'84
Gary R. La Perle '75/ G'81

*deceased

Donors

Alfred A. '51/H'95/H'01 & Marian LaRiviere
Edwin W. '78 & Paula '77 Lindsay
Pioneer Management Systems Inc.
Robert E. Skelton
Brian J. Solomon '84
Michael Theulen

KODIAK

Gifts of $500 to $999

Aramark Corporation
Bank of Western Massachusetts
Hayden L. Bradley '64
Lawrence V. Burkett Jr.
Marilyn C. Burns
Thomas R. Burton '70
Coca-Cola Bottling Company of New England
Timothy P. Crimmins Jr. '70
Robert P. De Marco '76
Arthur W. Downes G'83
F. L. Roberts Company
John F. Foley
Fontaine Brothers
H&R Block
Hampden Bank
Hampden Engineering Corporation
J. D. Rivet Company
Martin A. Lower
MicroWarehouse
Patrick T. Murphy
New England Business Machine
New England Orthopedic Surgeons, Inc.
Palmer Goodell Insurance Agency, Inc.
Pearson Systems, Inc.
Reid Properties, LLC
Southwest Recreational Industries, Inc.
T.L.C., Inc.
Glenn H. Theulen
Wayne A. Wescott '93
WESTBANK

GRIZZLY

Gifts of $250 to $499

A. R. Green & Son, Inc.
BFI Waste Systems
Daniel Boskey '76
George H. Brown III
Susan M. Bruno '01
John E. Callaghan G'82
*William F. & Barbara A. Campanella
Joel D. Castleman L'87
Philip Castleman
Kelly M. '87 & Kenneth Cerino
Paul & Cynthia P. Costanzo
Daniel Covell
Alan E. Drane '74
Egan, Flanagan & Cohen, P.C.
Robert C. Ferguson '76
Frank P. Fitzgerald '68/ L'73
Fleet Bank of Massachusetts
Follett Brennan College Service
David J. Fredrick II '89
Richard A. Grabiec Jr.
Harry Grodsky & Company, Inc.
Kelko Credit Union
King Ward Coach Lines
Joan E. Kotfila
Edward R. Matthews
NE Communications Systems
Douglas Pearson
William W. Raymond
Joseph E. Sassi
Gary L. Sliefert
Steve Lewis Subaru
Tavern Restaurant
Tobin Systems, Inc.
YMCA of Greater Springfield
Theodore R. Zern
Robert P. Zoller

GOLD

Gifts of $150 to $249

Beauty & The Beach
Anne E. Briggs G'03
Kenneth Brylle
Laverne W. Cain
Richard M. Cassata '80
Coghlin Electrical Contractors, Inc.
Richard P. Doleva '78
Scott W. Geldhauser '88
David J. Hoey '89
John P. Isenburg
Marc Katz
Ludlow Textiles Company, Inc.
Gerald J. Martin
Robert G. McKeefrey
Ernest Milou
Frederick V. Mottle '69
Pae Tec Communications, Inc.
Charles R. Pollock
Rebelwear, Inc.
John E. Steurer '84
Steven J. Tremblay '87/ G'91
Sharianne Walker
WEPCO

BLUE

Gifts of $50 to $149

Paul T. Abbott '74
Sebastian S. Amato '84
Richard Anderson
Jon D. Andorn '85
John J. Anzalotti
Guy Asadorian '86
Vincent Bain
Henry J. Bazan
David K. Bergey
Neal G. Berko '81
Thomas Bianco
Francis E. Bogdanowicz G'87
Clayton R. Bohanon '52/H'01
Barbara J. Bosworth '84/ L'87
Joanne Bovat
Judith Bruno LaBranche
Ellen C. Bump '90
Christopher K. Burke '88
Rodney P. Butler '71
James A. Bynum '62
William M. Christofori '83
Toby Coffin
Commonwealth Lacrosse Company
Elmer Corbit
Paul E. Coronite
Thomas J. Coville '85
Laurie Crouse
Gary M. Crowley '84
CT Fiberoptics
James G. Cunningham
Curry Automotive
Bernard A. Dabrowski
Scott F. Davis '76
Jeanmarie A. Deliso
Michael DelSanto G'98
David Demos
Elizabeth Devine
Ron Dias
Bruno DiDuca
Kathleen Dillon
Donald DiRuzza
Troy D. Dube '97
Carlos Durkin
Allison G. Eldridge
Glenn R. Engel Jr.
Robert G. Felice '79
Bruce Fleshman
William T. Florence '89
Richard Fraher
Marc D. French '92
James C. Fuller '77
Raymond J. Gandy
Martha A. Garabedian-Urbanowski
Bruce E. Gaudette G'69
Arthur Gaudio
Donald R. Gaylord G'65
Mark E. Hambley '81
Hampden House Cafe
Peter C. Harris '79
Steve Hawkins
Ralph J. Hickson '68
Stephen J. Hurley '75
In A Flash, Inc.
Francis A. Johnson '59/ G'61
Rita A. Keyes
John & Aimee D. Klepacki
Phyllis M. Knecht
Jennifer O. Kolins
Dennis J. Kolodziejski
Janet Kuhnel
Jonathan LaBarre G'00
Matthew J. LaBranche
Normand Leclerc
Lawrence C. Lemoine Jr.'89/ G'92
Nancy A. L'Esperance '90
John C. Loudon '90
Robert J. MacMath
John MacNeish
Ronald J. Maggio '72
James J. Maloney '80
William S. Mandel
Erik J. Mandell
Marriott Hotel
Lori A. Mayhew '95
Patricia Mayhew
Robert A. Mazzariello
Raymond P. McCarthy '86/ G'98
Paul McDonald
Alan M. Mc Liverty G'88
David Mesgar
Stephen P. Metcalf '86/ G'92
Philip J. Montgomery Jr.
Gary W. Moran
Moriarty & Primack, PC
Steven Northrup
Richard Oliveira '85/ G'94
Omni Fitness
Deborah Pace
Christofer H. Pariseleti '96
Aaron Patterson
John J. Patterson '68/ G'77
Richard & Marilyn Pelosi
Peoples Savings Bank
Dan R. Petherbridge '73
Natalie M. Pisarcik '99
Philip Pizzingrilli
Gregory L. Poole
Robert G. Pouliot '69
Dennis P. Powers L'82
Timothy J. Rabbitt G'81
Michael A. Raymond '02
John J. Rice '94
Jeffrey J. Rintoul G'99
Robert Robinson
Stephen A. Roulier
Alfred N. Sarvaideo '79
Kevin D. Savage '02
David F. Savickas
Lisa G. Schnare
Scibelli & Vivenzio, P.C.
Ann Setnes
Clark R. Shea '66/ G'69
John Singiser
Christine T. Slattery '03
Kyle B. Snurkowski '01
Steve Sobel
Solion
STAPLES
Mark J. Staropoli '76
Bradley Stevens
Eileen Stockhamer
Toyota/Volvo of Keene
Howard Clifton Treco '73
Richard J. Treganowan G'79
Thomas J. Vogel
Steve Wallace
John B. White '87
William Whitney
Hamline Wilson
Thomas J. Zajdel '72
Timothy W. Zink '80

FRIEND

Gifts of $25 to $49

Richard T. Barrett '91
Donald G. Berger
Scott R. Buffington '92
Robert J. Burke '85
Mark G. Catrone '83
Rick S. Ciminello '73
Douglas C. Clarke '87
Karen L. Contois G'88
Shelley L. Cotton
Wendy Davis
Paul J. DeMaria '93
Stephen M. Ellis '73
Kim A. Freyler '94
Henry J. Fuller Jr. '60
James J. Garrison
Michael J. Gillooley '89
Lois J. Glasgow
James R. Goodwin Jr. G'81
Catherine I. Grant '91/ G'99
Raymond Grey '99/ G'01
William E. Grohe
Jerome S. Gurland
Matthew J. Halpin '74
Mary Lou Hendrickson
Gail Herbst
Peter H. Horstmann G'64
Carolyn M. Hwang '79
Alfred T. Ingham
Robert Juszczyk '72
Monica G. Kapinos '91
Edward R. Karpicki '88
David P. Kruger '68/ G'72
Michael T. LaValley '97
Michael Lemoine
Mark A. Lubold '93/ G'97
William James Marquardt
Donn Meade
John M. Merrifield
John L. Michon '71
Bruce Miller
Reed B. Miller '75
Donald J. Morrissey '66
Mary K. Morton '85
Ronald C. Oberg G'77
Michael L. O'Connor '75
Kimberly A. O'Leary
Timothy O'Meara
Mary Paquette
John J. Pedace Jr.
Shannon C. Phillips '00
Christine A. Pieper '81
Robert '68 & Diana '89 Pinkos
Deborah J. Porter-Savoie
Alison A. Reseigne '00
Richard G. Riendeau
Nicholas A. Riga '65
James P. Rivest '85
George A. Robertson G'72
Michael J. Roy '93
Denise M. Salerno '84
Steven Schreiner '86
Bridget A. Scribner '88
Leonard J. Simmonds '79
Robin & Richard Strogen
Erin Sullivan
Rita Thornton
Christine M. Tuplin '91
Michael A. Vallee
Craig S. Woods '85
Richard J. Yvon '78

Honor Roll of

Gifts received from July 1, 2002 through June 30, 2003

Warmest thanks to each alumnus who made a gift to the College during 2002/2003. It is because of your strong ongoing support that Western New England College continues to stand at the forefront of American education today.

Undergraduate Alumni Donors by Class Year:

1934
William G. Holmes H'01

1938
Peter C. Dulak

1939
Ernest C. Swanson H'01

1940
Frank E. Hegarty H'01
Adolph J. Yodlowski H'01

1941
Charles H. Frueh H'01

1943
E. Louis Raverta G'54

1945
Warren Christensen H'01

1946
Louis A. Casinghino

1947
Freda M. Posnick H'01
George D. Robinson Jr. H'01

1948
Benjamin P. Astley H'01
Paul C. Theilig H'01

*deceased

1949
John W. Bromage G'59/H'01
Margaret S. Downey H'01
Donald J. Ferguson H'01
Olinto P. Ugolini H'01

1950
Norman J. Cartmill G'61/H'01
Eloi J. Laramee G'62

1951
Alfred A. LaRiviere H'95/H'01
Raymond Meyers G'64/H'01
Donald H. Peirce H'01
Victor J. Petrolati G'63/H'01
Sumner W. Robbins G'60/H'01
Frank W. Stanley H'01
John F. Sullivan H'01

1952
Clayton R. Bohanon H'01
Robert E. Kubicek L'57/H'01
Rose M. Riskalla

1953
Paul J. Cabot G'63/ H'01
John G. Campbell G'72/H'01
Francis A. Gasparini H'01
Charles C. Gintowt
*Samuel E. Jameson H'01
Charles J. Mathieu H'01
John F. Moffette
Raymond J. O'Malley H'01
Roger J. Sullivan H'01
Albert N. Yenian

1954
Edward A. Bednarz
David C. Cummings
Florian J. Trojanowski

1955
Chester T. Babiarz
Frank A. Ceckowski
Michael A. Pino
Edward F. Ranval
Frank B. Szalkucki
George E. Thomson

1956
Tadeus J. Buczkowski
Abraham T. Catter
Raymond J. Desnoyers
Donald R. Dupre L'62
Edward K. Holly Jr.
Nelson E. Labrie
George J. Moriarty
Francis O'Brien
Harold E. Valliere

1957
Eugene A. Galica
Lawrence S. Gormally

1958
Frank J. Guimond Jr. G'61
John P. Kleis
Robert M. Lo Conte
Michael P. Pavlovich

1959
John Chopyk
Robert E. Hartig
Francis A. Johnson G'61
Roland A. La France G'66
Joseph E. Murray
Charles A. Pratte G'62
Justin E. Rinfret
Paul E. Stanton Jr.

1960
Roland A. Corbeil
Arthur A. Duquette
Henry J. Fuller Jr.
Philip W. Greenaway
George B. Hitchcock
Chester J. Kos
Edward J. Koss
Paul J. Mei
John Morytko Jr.
John D. Nelen
Andrew S. Pavlovich
Brady D. Snyder

1961
Joseph J. Brodeur
Bruce H. Corey G'63
William J. Craven
Denise G. Crawford
Walter J. Crawford
Raymond F. Des Rosiers
Robert J. Donoghue G'64
Patrick Henry Dowd
Laurence W. Duclos
Charles L. Haller
Douglas I. Hanson
Albert E. Kirk
Kozmos Lachowski
Ronald P. Lalli G'76
Arthur Levi
Peter J. Macek
Walter F. Markett Jr. G'63
Paul R. Petcen
William A. Powell
Evan R. Simpson
Chester M. Tyminski
Richard R. Veronesi
William T. Walker

1962
Rene F. Belanger
Barnett Black
Robert J. Bready
James A. Bynum
Stanley J. Dynia
Roger L. Frasca
Edward H. Gelina Jr.
Rocco A. Latino Jr.
Robert C. Merrill
Howard J. Moffatt
Raymond J. Plante
Peter Purrington
Jane K. Russell
Frederick J. Smith
Michael W. Taillon
Albert V. Valentini
Hans Van Der Leeden
Howard J. Wailgum

1963
John H. Barna
Wayne M. Brown
Kenneth D. Cardwell G'66
Philip F. Civello
Louis J. Collin
Clyde W. Decorie L'71
David G. Desnoyers
Peter B. Forret G'69
Daniel Galvin Jr.
A. Roger Gendreau
James E. Grady G'74
Donald A. Graves
Thomas J. Greenwood
Louis J. Guarneri
Alan B. Katze
Wallace H. Kountze
Everett W. Ladd Jr.
Edmund J. Mekal
Normand V. Methe
Ronald J. Milkay
Gordon G. Perkins
David E. Tetreault
Robert P. Traggio
John C. Van Amsterdam G'65
Julia A. Walag

1964
Hayden L. Bradley
Allan K. Brown
Richard L. Circosta
Gary W. Donahue
Thomas M. Gonzalez
Robert L. Gosselin
George P. Kelty
Richard J. Lake
Thaddeus J. Los Jr.
James R. Matthew Jr.
Michael S. Midura G'70
John E. Noe
Gerald Pributsky
Pasquale F. Santaniello G'68
Alexander B. Scott
James F. Shea
David Ronald Taylor
Richard F. Ziemba G'68

1965
Wilfrid J. Demers
Peter J. Fessenden
Marshall A. Hart Jr.
Robert M. La Nigra
Normand T. Lavallee
Robert B. Lynch L'70
Robert A. Martini
Lee V. Nichols
Donald F. O'Hara
John L. Partyka
Thomas B. Richardson
Nicholas A. Riga
Donald A. Robbins
Donald B. Robitaille
Delma A. Smith
John C. Sumner G'68
Paul H. Wawrzonek

1966
Panagiotis Argentinis
Robert E. Barrows
Lawrence S. Beecher
Craig B. Belton
Jerry Carmen
Ronald G. Chevalier
Lee A. Dodge
Jan R. Dommel G'71
Gloria M. Driscoll
Franklin R. Faivre
Donald E. Fife
Thomas J. Gaffney Sr.
Raymond G. Gordon
David B. Grogan
Eric G. Hurlin G'74
Ronald E. Jackson G'73
Richard P. Kida
Steven P. Kitrosser G'70
Robert E. LaBelle
Carl A. Le Grand G'74
Neil D. Mc Elwey
Donald J. Morrissey
John U. Paton
Donald H. Petcen
David H. Rand
Ronald A. Renaud
Robert P. Salois
Theodore N. Samble
Clark R. Shea G'69
William G. Sheehan
Walter J. Szafir
Bruce A. Warsaw
Carl P. Zieminski Sr. G'70

1967
David F. Benjamin G'74
Allan E. Bessette
Kenneth R. Burr
Michael G. Byrne
John F. Dion
Frank L. Ferrero
Kevin G. Foley G'72
Ronald C. Goulet
Hollis L. Holland
Paul T. Kinney
Ronald F. Konopacki G'71
William J. Korkosz
William B. Lawry
John W. Milne

Donors

William F. Murphy G'70
William E. Partanen
David P. Siddell
Francis W. Skwira
William F. Smith
Richard P. St. Amand
Roger L. St. George
Peter J. Sullivan
Brian P. Trelease G'71
Edward P. Welker

1968

Robert D. Anderson
Robert H. Carnevale
Stanley N. Chervin
John J. Chmura G'83
Raymond R. Dubreuil
Gerard E. Duguay
Peter A. Duhamel
Richard J. Duquette
Frank P. Fitzgerald Esq. L'73
William D. Fitzgerald
John H. Freshour
Thomas J. George
David M. Ghazil
Richard C. Griffin
Robert Gruszczynski
Paul M. Guertin
Ralph J. Hickson
Terry L. Kendall
David P. Kruger G'72
John T. La Broad
Crosby S. Lamont Jr.
Lowell L. Lloveras
Jerome L. Luke
Robert A. Mac Alpine G'74
Lawrence Maziarz Jr.
Norman T. Michaud
John T. Monaghan
Peter E. Morin
Raymond A. Morin
Ronald E. Musiak
Wah Sing Ng
Paul J. Oliver
John J. Patterson G'77
Barry A. Peoples
Robert E. Pinkos
Warren J. Quinn
Thomas F. Robinson
Mary K. Sambrook
Alan L. Suher
Robert J. Surprenant
Ronald L. Terebesi G'76
Frazier Van Velsor
Peter A. Wozniak

1969

Michael P. Amico
Russell B. Arnold
Martin T. Barrett
Albert S. Bowman
John S. Brice
J. David Cavers
Nelson R. Chaffee
John I. Day
Philip Dugan
Rene E. Dupuis
Robert J. Elliott
John F. Fitzgerald
Ronan J. Fitzpatrick
G. Raymond Hubach
John J. Januska
Janet Johnson Bullard
John K. Jorczak
Jeffrey L. Kendra
William Laramee
John F. Mackey
Frederick V. Mottle
Neil C. Nicoll
Anthony F. Parisi
Robert G. Pouliot
David W. Quadrozzi
Earl R. Rhoades
George A. Skala
Ronald E. Somers G'86
Ronald J. Szynal
Carl E. Vassar
Stanley J. Walczak
Karl D. Wolpert

1970

Milan S. Baca
Carol A. Bohinski
Thomas R. Burton
Dean P. Chaffe
Timothy P. Crimmins Jr.
Robert J. Czujak
Thomas A. Dolec
Thomas S. Drenzek
Norman J. Famely
John E. Farrell
Randall D. Fisher
Richard L. Fontana
Thomas Gallagher Jr.
Janice Z. Gallivan
John P. Giminiani
Ann M. Ginsberg-Stolper
Henry W. Hayes Jr.
Michael M. Hopkins
Richard S. Januska
Eugene B. La Brecque
Paul O. Larson
Michael Littleford
Joseph M. Lomonoco
Robert F. Miller
Jay A. Murphy
Peter L. Ortega
Roger S. Pietras
Robert D. Poulin Jr.
Denis R. Rybkiewicz
Philip J. Rymsha
Joseph T. Sanky
John W. Smith
James W. Szynal
Donald E. Trudeau
W. Stephenson Watkins

1971

Donald G. Andreoli
Gary C. Atwater
Wayne M. Auker G'73
Stephen A. Bobowicz
Raymond N. Boudreau
John J. Brennan
Deborah E. Brick
Rodney P. Butler
Richard A. Calderigi
Patrick M. Courtney
Felice DiMichele
Thomas E. Dorman
Harold J. Fishman
Winslow H. Fuller
Richard M. Gallivan
Michael S. Ghazil
Susan E. Grady L'77
Thomas L. Hinckley
John J. Hunter
Richard J. Ianello L'74
Allen B. Jones
Ronald D. Kaddy
Bruce M. Keane
Raymond Kinghorn Jr.
Michael F. Long
Margaret M. Lynch
Edward P. Maggio
Kenneth J. McDonough
Raymond B. Mealia
James M. Merchant G'90
John L. Michon
Raymond M. O'Connor
Tracy D. Osgood
Richard J. Pelletier L'75
Allyn K. Peterson
Judith R. Poorman
R. Gary Potter
David Roberts
Thomas E. Rokosz
Daniel J. Roncalli G'75
Albert W. September
Frederick W. Thomas G'79
Robert B. Trask
Arthur Van Allsburg
Matthew Villamaino
James W. Watson
Robert P. Wilk G'83

1972

Johnson Albright II
Walter S. Avery II
Donald R. Barley
James E. Berkeley
Frank G. Carzello G'75
Joseph C. Cassidy
Thaddeus J. Cembura
Francis M. Clark
Thomas W. Counos
Edwin M. Cushing G'77
Eugene D. Duprey
Jonathan T. Dyer
Thomas G. Frappier
Kirby H. Gearing
Robert M. Gretz
David J. Hague
Norman Hollett III
Louis M. Hyder
Arthur P. Iconis
Robert Juszczyk
John S. Kosiorek
Eric J. Koskinen
Anthony R. Krusz Jr. G'93
Charles E. La Palme
Richard J. Lanier G'78
Donald J. Liebro G'78
Richard J. Lozier
Stephen J. Lundy G'91
Ronald J. Maggio
Robert S. McCarthy
Peter S. Nickl G'92
Joseph A. Osowiecki
Robert B. Palmer
Eileen T. Pers
Philip T. Pers
Carol E. Quinlivan
Robert P. Quinn
Allan H. Rollo
Richard M. Root G'77
James P. Ryan G'74
George N. Sarikas
Robert A. Schimpf
Edward F. Slinski
David R. Turgeon
Mark A. Vecchiarelli
Barry R. Webster
Gary P. Webster
Walter J. Wisniowski
Thomas J. Zajdel

1973

Wayne J. Atkins
Ray E. Beane
Peter S. Benton
Edward J. Bielin G'77
Saundra C. Blum
Gerald M. Bohdanowicz G'76
David A. Boucher
Donald G. Campbell G'79
Monica A. Canfield
William B. Canfield
Alan F. Cathro
Francis W. Chamberland
Clement P. Chelli G'76
Rick S. Ciminello
Constantine J. Cioch
Paul A. Clark
Douglas D. Colby G'91
Daniel P. Del Torto
Daniel B. Ducharme Jr.
Barbara Van Bree Edwards
Stephen M. Ellis
Alan G. Fletcher
John D. Florence
Craig A. Gaudreau
Bruce L. Gendron
Edward A. Greaves G'79
Paul G. Haesaert G'78
Robert H. Hickey
Raymond G. Hunt G'79
Richard N. Jones
Dale A. Kastelic
John D. Kendrick
Thomas E. Kida
Jeffrey M. Kravitz
Richard A. Levasseur
Craig R. Lowry
Robert A. Lowry
Kim A. Mac Leod
Thomas W. Mango G'76
Michael R. Martin
Carl J. Moreschi
J. William Morris
A. Stanley Newman Jr.
Cheryl S. Nickl
Dan R. Petherbridge
Willis M. Schoof G'79
David R. Scott G'93
Kenneth J. Shusterman
Howard Clifton Treco
Lesley Sleith Tremblay
Lloyd H. Wands G'80
Gerald M. Woulfin
Robert F. Wszolek
Theodore M. Zabawa

1974

Paul T. Abbott
Henry L. Anthony
Jack W. Aylward
Stanley J. Banas Jr.
Christopher Blanchard
James W. Borys
John A. Bresnahan
Harry M. Cargile
Donald R. Caron G'77
Bruce S. Christenson
Leonard Cohen
Alfred J. Cote
Rosanne Dawer
John D. Dedell
Alan E. Drane
Andrew F. Durkin II
Eileen M. Durkin
Michael W. Eberle
Phil L. Ferrari
Paul G. Fontaine
Gerald T. Fouche
Paul E. Goddu Jr.
Richard E. Guertin
David A. Guidette
Robert E. Guyotte
Matthew J. Halpin
Bruce F. Hambro
Donald J. Heath
Karen M. Jorgensen
Theodore A. Kapinos
John W. Klisiewicz
Thomas P. Kozikowski
Joseph A. Mastalerz Jr.
Marguerite A. McGill
Richard R. Methe
Robert J. Michel
Timothy G. Miller
John M. O'Brien III
Kathleen M. O'Connor G'81
Ross W. Overlock
Russell J. Paquette
Richard M. Pesto L'81
Michael G. Poorman
Nicholas Powlovich Jr.
Jeffrey L. Pringle
Richard B. Renert
Anthony L. Santaniello
Martin F. Schoenemann
Frank A. Seibelli
Rodney C. Scott G'78
Chester J. Shyloski
Donald L. Smith
Noal S. Solomon
John M. Squarok
Henry P. Sullivan
Joseph M. Syzdek
Thomas K. Trant
Robert G. Vezeau
Raymond Walczak
John E. Wells Jr. G'76
Dwight P. Wildman
Joseph C. Winiarski

1975

Harold J. Akey G'83
Carl J. Bagge
Rudolph H. Banks Jr.
Eugene A. Beauregard Jr.
Charles S. Beebe
Anita E. Bolton
Henry Peter Borgen
David R. Brennan
Jeffrey B. Brooks
Robert A. Buck
Jeffrey A. Caligari
David J. Campbell
Edward B. Cantwell Jr.
Phillip R. Chapman
Gordon E. Clark
Antonio B. Correia
Steven W. Denker
Janice B. DiCroce

Honor Roll of

Gifts received from July 1, 2002 through June 30, 2003

Andrea H. Druckman
Michael J. Fedoras
George H. Fogg G'78
David W. Galica
Raymond Giannelli
Michael S. Golas
John M. Gowdey
Rosemarie Groza
Gail L. Hayward
Patrick C. Hughes G'88
Ronald C. Hunter G'78
Stephen J. Hurley
Julianne W. Husmer
Stuart D. Husmer
John R. Kirchhof
Elaine M. La Perle
Gary R. La Perle G'81
Roland W. Laramee
David L. Le Clair
James P. Mahoney
Gary J. Masciadrelli
Gary S. Mayo
Armand A. Mayotte
Reed B. Miller
Tony S. Miodonka G'78
*Paul M. Mondry L'80
Daniel C. Most G'79
Francis S. Motyl
Joan S. Nolan-Morneau L'81
Michael L. O'Connor
Harold J. Odiorne Jr. G'88
Kenneth J. Olejarz
Christopher Olsen
Richard S. Orszak
Richard J. Perry
Stepan G. Piligian G'87
Daniel R. Pisani
John P. Polaski
Thomas C. Ragion G'84
Kenneth M. Rickson
Catherine F. Roman-Dunn
John W. Russell
Stephen J. Szczepanek
Wayne D. Tangel
Louise P. Tylunas
Mark J. Villamaino
Richard H. Vrona G'77
John N. Weinle III
Lawrence A. Weiss
Dawn A. Whitney
William J. Wicczorek
Roger W. Williams Jr.
John Zielinski

1976

Jeffrey R. Alexander
Peter D. Arnold
Cheryl Austin-Albano
David G. Bareiss
Alan K. Bolton
John S. Bonatakis
Bruce R. Bond
Daniel Boskey
Edmund A. Bouley
James N. Brown
Gerald S. Campion G'91
Robert E. Chagnon
Leland D. Church
Laureen M. Ciccaglione
Michael W. Curtis G'79
Scott B. Darrah
Ross E. Davis
Scott F. Davis
Robert P. De Marco
Paul T. Deschenes
Michael J. Donoghue
Philip R. Dumond G'84
Gregory T. Dunn
Richard A. Dziadzio
Daniel P. Falken
Robert C. Ferguson
Kevin B. Flansbury
Donald R. Giguere
Michael A. Gramarossa
Ronald J. Grassetti
Marc J. Greenwald
Thomas D. Hagberg
Peter J. Haggerty
John J. Howes Jr.
Samuel L. Johnson
Gary D. Kopy G'88
Joseph W. Kowalczyk G'83
Stephen J. Lajzer
Emilios K. Mavroudhis G'78
Robert W. Mc Call
James F. Mc Gorry
Robert B. Mills
Clyde E. Mitchell
Thomas J. Morin
Stephen C. Place
William C. Schaare
Richard R. Schwarz
Kevin B. Shearer
Mark J. Staropoli
Kenneth D. Stevenson Jr.
Richard C. Stewart
William A. Towsley
Timothy R. Tuttle
Elizabeth A. Veillette
Margot L. Ventriglia
Denis J. Vermette
John F. Voss
Scott W. Wilson G'91

1977

Carl J. Ascenzo
Paul R. Balise
Paul F. Barkett L'03
Robert J. Belisle
Jeffrey C. Bergren
David E. Billeter
Diane M. Bove
Phillip E. Brown
Thomas R. Burger
Randall Q. Cail
Peter G. Cerreta G'83
Donald E. Cloutier
Marshall H. Cook
Timothy J. Cusack
John A. Dame
Geza J. Danyi
Nancy I. De Marco
Donald F. Dean
Kevin S. Delbridge
Richard M. Doherty
Robert P. Dudas G'80
Henrietta E. Ellis
Norman J. Ethier
Patricia A. Farrell
George F. Faulkner
Wayne A. Fontaine G'80
Joan M. Fournier
James C. Fuller
James E. Fuller
David K. Graham
Thomas A. Gruppioni
Laurie A. Halpin
Philip V. Ieraci
Bryan D. Jamgochian
Edward F. Jaszek
Zigmond J. Kazeroid Jr.
James F. Kilfeather Jr.
Ronald J. Klinkowski G'80
Ronald W. Kusek
John M. La Zazzera
Daniel J. Labrie
Kraig W. Langevin
Paula A. Lindsay
James W. Low
John L. Mac Donnell
Wallace B. Meade Jr.
James M. Milligan
Paul S. Mitus
Michael D. Monti
Michael T. Orszulak
Rodney W. Pease G'82
Craig D. Proctor
Larry A. Quinzani
Paul H. Racine
Michael E. Regensburger
Thomas T. Reith
David S. Rosen
Scott H. Rosenbloom
Jeffery D. Roszman
Michael J. Rowen
George P. Russell
Anthony S. Sasur
Michael A. Serafino
Patricia J. Serafino
Barbara B. Shyloski
John S. Skiba
Susan A. Szarlan
Brian H. Twohig
Richard P. Ugolini G'88
Herbert L. Vieira
Patton N. West
Max A. Wojtowicz
Robert L. Zagaski

1978

Paul K. Allen
Robert C. Andwood
Raymond J. Barbieri
Scott D. Batson
James R. Baxter
Mark L. Berthiaume
Donald S. Bozek G'85
Gregory E. Breau
Sharon G. Burdick
Timothy F. Callahan
Anna M. Cicalo
Norma L. Colaccino G'82
Brian D. Conners
Bernard J. Connolly
Michael K. Corridan
Melissa E. Dane L'82
Albert G. Della Valle
Marc Desrosiers
John J. Disa G'83
Richard P. Doleva
Christopher J. Dougal G'83
David N. Dragon
Cheryl J. Dunn L'95
Kathryn M. Ebinger
Paul D. Ebinger
Glenn R. Geoffroy
Francis A. Getto Jr.
Donna M. Guertin G'95
Pierre H. Guertin
Diane M. Guihan G'90
Renald R. Guillemette
Michael T. Halpin
Philip L. Haynes
Harold E. Holm Jr. G'84
Randers J. Ireland
Margaret C. Johnston
William B. Jurgens IV
James T. Jyz
Albert F. Kasper IV
Sandra Kingsbury Clarke
Richard Rene La Belle
David G. La Clair
Francis X. LaRiviere G'84
Edwin W. Lindsay
Thomas S. Locke L'82
Peter J. Mancuso Jr. G'85
David P. Marini
Kevin D. Markett
Paul D. Matsas
Mary Ellen McCarthy
Anthony J. Mercadante
Joseph Mercolino
James P. Mikaelian
Ronald B. Mochon
Harold Model
Richard E. Moriarty G'84
John C. Moulton G'82

*deceased

2002-2003 Annual Giving Campaign by Dollars

Alumni	$205,264	15%
Trustees	$239,622	17%
Friends & Parents	$110,594	8%
Foundations	$262,731	19%
Law	$109,629	8%
Employees	$ 51,389	4%
Corporate	$259,643	18%
Bequests Alumni and Friends	$156,423	11%
Total	$1,395,295**	100%

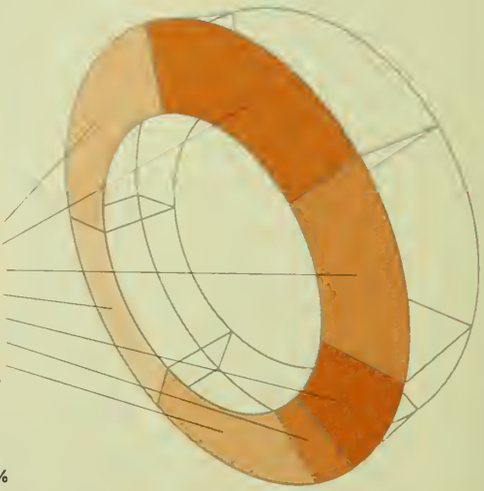

**Western New England College serves as fiscal agent for the Springfield Mentoring Partnership. Gifts to the Partnership for July 1, 2002 – June 30, 2003 totaled $132,272 and are reflected in the College's total giving for the same period of time.

Donors

Rhys A. Payton
Raul F. Pedraja
Sally A. Poole
William Ragno
Denise Aubin Reagan
Richard Donald Roy G'83
Frank A. Schoenrock
Daniel T. Shea
Richard D. Smola G'84
Stephen E. Sugermeyer
Marian G. Sullivan
Patricia A. Susla G'84
Cynthia K. Swienton L'81
Robert F. Tousignant G'85
Elizabeth A. Twohig
Kathleen A. White
Thomas A. Wilkinson
Richard J. Yvon
Wayne B. Zaleski

1979

Joseph M. Anacleto
Charles A. Arthur G'85
Frederick J. Bailey
Christopher R. Blais
Frederick F. Bodzioch
Mark F. Boissonneault
Carolyn L. Branthoover
Thomas G. Carroll G'87
Christian Christiansen
Jeffery S. Clark
Paul G. Cloutier
Michael P. Conchieri
Cynthia A. Conklin
Randal R. Davis G'82
James G. Desrochers G'86
Robert L. Di Panni
Francis S. DiStefano
Sean M. Donovan
David M. Droz
William E. Dupuis
Ronald G. Durej
Dale Felice
Robert G. Felice
Mark D. Fellion Sr.
John A. Gardella
Thomas A. Gorski
Peter C. Harris
Mary L. Harvazinski
Matthew A. Heit
Jeffrey J. Herrick
Carolyn M. Hwang
Michael J. Keavany
Glenn A. Keeler
David P. Kida
Bruce R. Klinker
Donald J. Knapp
Andy A. Korenewsky
Pamela G. Kozlowski
Richard Kroisi
Jeffrey N. LaBranche G'84
Carol A. Laird
George B. Lynch
Diane D. Macleod
David L. Maiolo
Michael D. Marshall G'84
Christopher Mastroianni
James M. Mc Cormick
David T. Mc Grath
Michael L. McNamara
Leonard T. Miller
Jeannine L. Millett
Robert Morrison
Brenda S. Murphy
Jonathan D. Nichols L'84
Susan Nolan
William C. Nolan
Kristine S. Northup
Mary E. O'Brien G'90
Allen H. Ochrymowicz G'85
Gail A. Olesiak
Robert M. Parker
Kevin M. Pedersen
Andre Pereira
Thomas J. Picknally
David A. Premo
Steven F. Reynolds
Robert G. Roy
Alfred N. Sarvaideo
Karen F. Schoenrock
Richard M. Sher
Leonard J. Simmonds
David V. Steigerwald
Peter G. Sullivan
Noel E. Sweeney
John M. Tassinari
Michael R. Thorpe
Gloria J. Varno
William T. Whitman Jr. G'84
Patty Sue Williams
David J. Witherell

1980

Paul C. Abraham
Joseph P. Auclair
Michelle Beaulieu Lonergan
Robert F. Benoit
Michael P. Bobowicz
Robert F. Canning
Richard M. Cassata
Cheryl L. Christiansen
Richard M. Coopee
Thomas E. Coty
D. Allen Coutts
Robert R. Cuvellier
Timothy R. Cyr
William C. Denker
Gary L. DePace
Thomas J. Dobranski
Cynthia Dudziak
Barbara Ellison-Miller
Russell C. Erath
Robert J. Fafard
William E. Farrell
Matthew S. Fay
Thomas J. Fedak
Peter A. Friberg
Daniel A. Frydryk G'86
William Fugman Jr.
Michael M. Gawron
Alfred J. Geoffrion Jr. L'84
William F. Gomez
Philip W. Gorman Jr.
Michael D. Gotta
John G. Greer
Linda Y. Harris
William S. Jackson Jr.
Sandra J. Kane G'84
Lisa M. Kusek G'86
Mark B. Londergan
John R. Lonergan L'88
Matthew J. Lonergan
Catherine M. Mac Donald
Keith Mac Donald
James J. Maloney
Gerard L. Mastropietro
Susan L. Matteson
George C. Mendrala
Barbara C. Moskal
Michael J. Netkovick
Lynn E. Nowak
Constance J. O'Brien
Andrew R. Paine
Lawrence R. Pauze
Thomas M. Petrolati
Doreen H. Phelan G'85
Thomas P. Phelan
Elaine M. Phillips G'95
Diane E. Reale
Robert A. Reall
John B. Reed
Gerard T. Robinson
William G. Roos
Francis J. Rosso
Louis J. Sarage
John Scibelli
Cindy P. Thomas
Anne A. Van Geldern
Steven E. Van Geldern
Joseph N. Wescott
Michael G. Whitcomb
Kathleen F. Winters
Michael J. Zajchowski G'83
Timothy W. Zink

1981

Marco G. Amato Jr.
Rene J. Baillargeon
John A. Balboni
Mark W. Baran
Richard B. Bedore G'84
Donald J. Belisle G'89
Neal G. Berko
Catherine E. Brandon
Michael J. Brouillard
Paula J. Carr
Christopher F. Cava L'89
Frederic M. Clark
Cynthia A. Climo
Stephen R. Conboy
Thomas W. Connor
Cindy M. Curley
Glen E. Curley
Joan M. Cyranowski
Deborah R. Dacruz
Rosalie M. Deane
Ernest P. Demers
Patrice G. Denault G'85
Debra J. Denker
Kenneth J. Estvanik
Deborah A. Fausel
Kevin J. Flanagan
Terry M. Ford L'98
Glenn O. Garber
Bruce T. Gregalis
Herman J. Guerra
Keith P. Guillotte
Jeffrey M. Gurski
Michael K. Halton
Mark E. Hambley
Rosalinda M. Hambley
Karl A. Johnson
John J. Kelly
Linda M. Kelly G'86
Glenn A. Kilbride
Wesley D. Kupchunos
Raymond R. Lemoine
Kevin M. Lennon
James W. Lindsay
Joel F. Louraine
Gary J. Majewicz G'90
Thomas R. Malcolm
Michael A. McCann
Robert T. Menczywor
Susan G. Montross
Daniel T. Moriarty
Thomas J. Murphy
William B. Murphy Jr.
Thomas J. O'Donnell
John Pajak
Jim Pepe
Christine A. Pieper
Michelene C. Remaly
Bruce J. Ronan
Gail M. Ronghi G'94
Robert K. Sarafian
Derek Shepanzyk
Julie I. Siciliano G'85
Elizabeth S. Siegrist
M. Holly Sperring
E. Timothy Sullivan Jr.
Robert M. Tourville
Mathew Tod Umbach
Renee Venne
Karen E. Weiner G'84
Andrew J. Weinstein
James J. Welch G'88
Rick C. Welker
Mark A. Willcutt
Robert F. Wolohan
Otis E. Worth G'88
Mary Zebian
Robert B. Zmaczynski

1982

Ellen L. Batchelder G'86
Michael L. Belisle
Tracy A. Berndt G'89
Scott Bettigole
Cheryl L. Brock
Sharon L. Brouillard
Michael R. Brown
Brian D. Bylicki
Michael W. Cook
Wendy L. Correll G'84
Robert Craig Jr.
Mary C. Cullinan
Brenda D. Deliefde
Christine M. DesLauriers
Carol S. Desroches
James M. Donovan
Keith F. Duclos
Maurice S. Dusel
William H. Farr
Thomas P. Florence G'87
Kenneth J. Fuhr
Maureen J. Gaffey
Barbara J. Gaffron
Debra Gardner
Thomas A. Garten
Donna A. Gilbert G'86
Eileen M. Gleason
Ronald J. Hemenway
Sally B. Hietanen
Catherine M. Hull
Antonio M. Irujo
Eric J. Jensen
Carolyn D. Jones L'87
Carole A. Keeler
Maria N. King
Stuart A. King
John T. Kukowski Jr.
Gary R. Labrie
Robert H. Labrie
Andrew P. Lake
Margaret H. LaMotte
Robin J. Larosa
Michael W. Leahy
Sandra M. Leese G'89
Nancy J. Locke
Paul J. Mantoni G'90
Timothy F. Mazzer
Robert E. Mc Mahon
Karen A. McEachern
Kathleen S. Moltenbrey
William P. Negrini
Thomas W. Normand
Lucy H. Peltier
Andrea M. Phinney
Carolyn Pickles
Cathy Presutti
Andrew P. Saitas
Mitchell J. Schreck
Mark A. Scribe
Mark Serwa
Gary T. Shea
Susan R. Simmonds
Ellen P. Smith
Carol A. Sorgenfrei
William B. Southerland
Michael P. St Marie G'87
Paul P. Tangredi G'94
James P. Thatcher
Joseph M. Thomas
Kim M. Thompson
Regina Tourville
Virginia L. Traub G'84
Lynn C. Travers
Cynthia A. Trotta G'85
John E. Turgeon
Donna M. Tyburski G'88
Richard J. Ulan
Dean N. Vanech
Gracie A. Wantland
Deborah A. Wyngowski
Joseph J. Wyzik
Gina M. Zaikowski

1983

Berengere M. Ablicki
Paul M. Accorsi
James P. Acquilano
James W. Asselin
David F. Babik
Evelyn Baymon-Boyd
Paul F. Bearce
Rhoda A. Belemjian G'86
Mary M. Bonneau
William P. Botticello
John C. Bozeman
Joseph E. Breau
Neil J. Brown
Pamela Burke
Terry C. Burke
Maureen A. Burns
Marc A. Camerlin G'98
Mark G. Catrone
Roger E. Chiasson II
William M. Christofori
Laurie A. Cirillo G'88
Michael A. Cirillo
Stephen D. Clark
Mark R. Conley
Jerome M. Czuprynski
Clement J. Deliso Jr.
Alan J. Deprospero
Christine B. Duquette
Pablo Esteves
Dale T. Facey

Honor Roll of

Gifts received from July 1, 2002 through June 30, 2003

Robert S. Figella
Michael J. Fixer
Linda M. Forcier
Thomas J. Gernux
Lee Ann Harvey
Feliz M. Hebert
Scott A. Kendrick
Sheryl A. Kendrick
Philip R. Labrie G'01
Eunhwa J. Lenehan
Susan J. Lussier
Cynthia A. Manning
Scott L. Massoia G'90
Robert E. McMullen
George W. Melnik
William D. Merrill
Joan E. Metcalf
Raymond T. Morris
Donald C. Murphy Jr.
Susan M. Nussbaum
John F. O'Connor
Doris G. Ostrowski
Theresa M. Pacapelli
Stephen J. Pajak
Robin A. Paton
Dawn T. Perdue
Ann M. Pettibone
Janice Quinn Potter
David W. Rabideau
Diana M. Ramsey
Joseph M. Roberts
Frederick James Roper
Jay I. Rosenblum
Robert J. Schuetz Jr.
Sacheverell L. Seney
Mark G. Shea
Sheldon R. Silver
Scott W. Simpson
Agnes A. Siniscalchi
William D. Sprout
Cynthia A. Swalby
Fred J. Trotta
John J. Turgeon
Richard A. Veilleux
Lynn Charles Westlake
Matthew C. Whitney
John T. Wigglesworth
Chellon E. Wilkinson
Robert M. Willey
Francis A. Zdrojkowski

1984

Dennis R. Ackerman
Sebastian S. Amato
Jeffrey B. Bailey
Deborah J. Barton
Michael L. Beaulieu
Ellen L. Bergeron G'02
Thomas J. Bergin
Royann M. Bossidy
Barbara J. Bosworth L'87
Normand A. Boulanger
Gary R. Bourdeau G'94
Donna L. Brown
Kathleen E. Chase
Robin E. Chiasson
Rita Choi-Boyer
Fiorella F. Cosgrove
Gary M. Crowley
Christopher S. Daly
Alice L. Davey
Michael L. Di Giaimo
Patricia L. Dimauro-Prunty
Thomas E. Dougherty Jr.
Rocco J. Falcone II G'87
Robert N. Ferrara Jr.
Thomas P. Fragomeni
David D. French G'97
James D. Gendron
Carolyn N. Gernux
Glen E. Gibson
Teresa M. Gurski
Danette S. Hall
Elizabeth A. Harlow
Lori A. Harvey
Elaine Hastings
Irvin D. Hayes
Patrick J. Higgins
Jeffrey A. Hunt
John J. Iwanicki
Timothy M. Keene
Lloyd D. Kenyon Jr. G'86
Nancy A. Keyes
Peter J. Langlais
Debra G. LaPress
David M. Leenders
Patricia L. Lewenczuk G'88
Stephen A. Liquori
Robin G. Madnick
Pamela G. Mann
Anthony Markowski
Nick M. Massa G'86
Charles A. Mathieu
Patrick K. McMann
Joseph M. Messer
V. Jean Michael
Kim D. Modlish
Lois M. Natoli
Daniel P. O'Brien
William R. O'Leary
Mark R. Ollari
James M. Parent
William D. Paris
Steven J. Payer
Vincent Penna
Carolyn M. Pina
Stanley Polchlopek Jr.
Matthew J. Richi
Corinne E. Rolland
Alireza Salehi G'86
Denise M. Salerno
Michael G. Sarkis
Brian G. Schwanda
Teresa M. Smith
Timothy P. Smith
Brian J. Solomon
Christine L. Soverow
John E. Steurer
Linda Syniec
Peter Szaban
Kurt D. Trevallion
Denise E. Vanech
Peter J. Walsh
Chester S. Warawka Jr.
Douglas H. Warren
Glenn S. Welch
Idalia S. Welch
Kimberly D. Whitney G'99
Rickey S. Willard
Wendy J. Willis

1985

Brenda J. Abbott
Jon D. Andorn
Elizabeth Barton-Griffin
Susan M. Bearce
David P. Bergeron
Karen M. Bowman
David S. Brzezowski
Robert J. Burke
David J. Cabral
Brian T. Chenette
Sandra M. Chessey G'90
Doreen G. Cole
Tamasine Conway-Greig
Steven A. Cote
Thomas J. Coville
Paul F. Croteau
John G. Danieli
Delores J. Davis
Philip P. DeLise
Orazio A. Dimarca
Richard J. Driscoll
Michael J. Ehresman G'01
Henry W. Engel
James D. Evangelisti
Lise Y. Freeman
Claire D. Frew
Arthur T. Furnia
Christine A. Gendron
Dominick J. Gentile
Judith L. Gray
Donald M. Greenberg
Gary R. Hathaway
Nicholas M. Hudgik G'90
Donald B. Kennedy
Deborah L. Kline
Debra L. Knudsen
Paul M. Knudsen
Jerilynn A. Labas
Susan Lach
Caron A. Lacour
Lisa G. Lerner
Suzanne M. Lukas
Joan F. Lyons
Steven M. Madnick G'95
Janet M. Manzi
Steven A. Massucci G'88
Susan E. McMurray
Charlene A. Metcalf
Bruce L. Morin
Mary K. Morton
Sharon E. Murray
Marc L. Nicole
Richard Oliveira G'94
Ann Marie E. Paquette
Kelley W. Pearson
Michael A. Penna
Laura A. Pheloung
James P. Rivest
Christopher Roethlein
Ann Marie Roy
James M. Roy
William G. Scibelli L'88
Stephen C. Sgueglia
Michael D. Shannon
Stephen H. Shrider
Daniel J. Sitek
Kathleen M. Slepchuk
Michele E. Sommer
Christopher C. St. George
Michael A. Tenczar
William R. Townsend
Cheryl T. Turgeon G'88
Michael R. Waltein
Craig S. Woods
David F. Wrona
Dorothy C. Wrona
Kathleen A. Zawicki

1986

Mark J. Abbott
David R. Adams
Kimberly A. Aldrich
Marilyn J. Angers
Mary-Beth Army
Guy Asadorian
Joseph B. Battaini
Douglas F. Beck
Maura M. Beck
James T. Birchall
Mark A. Blais
Jeffrey E. Bolow
Kevin P. Boudreaux
Timothy R. Bowman
Scott M. Channell
Barbara A. Choiniere
Sharon M. Ciano
William D. Coggio
Michelle L. Cohen
Gil Z. Coleman
Frank J. Convertino G'97
Lorri W. Cooper
Cynthia Czyz
Laurie A. Devaney
William R. Dupre
Carol A. Dyjak
David M. Eisenberg
John T. Garger
Robert T. Garlick
Edward H. Germain
Robert G. Gousy
Thomas E. Grimes
Theresa M. Haupt
Douglas P. Hembdt
Jacqueline M. Isenburg
Lisa M. Jaworowski
Matthew T. Kackowski
Seth J. Kalkstein
Lynn H. Kane
Robert F. Kane Jr.
Ronald W. Keith
Mary Alice Kiah
Jeffrey D. Kline
Todd M. Kowalczyk
Peter M. Kuzdeba G'94
Diane P. Langevin
Kenneth S. Langevin
Paul J. MacAllister
Sheila M. Martin
Raymond P. McCarthy G'98
Patrick J. McGovern G'93
Michael D. Mertens
Stephen P. Metcalf G'92
Cheryl A. Milone
John A. Parady Jr.
Dino Parente
Frank T. Pasquarello
Sara L. Paul
William P. Phillips
Albert L. Plante G'90
Stephen E. Rewinski
Tracey A. Rushton
Ruth E. Rybak
Steven Schreiner
Dennis E. Shaughnessy G'00
Gary J. Solomon
Carl R. Sweeney
Rebecca S. Thompson
Lawrence J. Tokarz
Craig P. Tracy
Lynn A. Trombly
Paul J. Vettoretti
Matthew L. Weinman
William M. Whitney G'99
Lucy I. Young

1987

Justina M. Allen
Jay M. Aronson
Roger P. Bessette
Peter M. Black
David C. Brakenwagen G'96
Brian E. Carboneau
Manuel A. Carreira
Kelly M. Cerino
Howard L. Cheney
Douglas C. Clarke
Jacqueline A. Corson
David C. Couchon
Tammy E. Cyr
Kathleen M. Doherty
Robert A. Frederick Jr.
Thomas M. Gill
Michelle A. Grise
Paula J. Guczek
Laurie J. Harris
Todd P. Humiston
Kara L. Kapinos G'89
Erik J. Kindseth
Samuel W. King
Annette M. Knopf
Gerald A. Langone
David R. Lapierre G'94
Dawn M. Lapierre G'94
Robin M. Larder-Olejarz
Monique E. LaRiviere
Tamara A. Liquori
Michael R. Lussier
Dave MacPhail
Raymond F. Mancarella
Thomas S. Manzi
Bonnie J. Massoia

*deceased

f Donors

Maureen Massucci
Christopher M. Mathieu
Kristine M. Mertens
Jennifer W. Miller
Linda L. Morel
Eileen O'Leary-Sullivan L'90
Paul J. Ostrikis
Stephen A. Poschmann
James E. Read
Trevor R. Reynolds
Robert J. Rogowsky
Carol M. Rowan
Andre Russotti
Donna M. Schedinger
Stephen P. Scuderi L'79
Donna M. Sittard
Deidra L. Torff
Steven J. Tremblay G'91
Robin A. Wadsworth
Peter T. Werenski G'98
John B. White
June M. Whitney

1988

David S. Arildsen
James P. Athens G'99
Ross H. Balquist
Lisa M. Blackwood
Denise E. Brown
Christopher K. Burke
Margaret M. Butera G'93
Linda A. Christman
Karen C. Davis
Edward L. DePalma
Beth M. Dietz
John M. DiFrancesco
Rena M. Estes
Gary G. Fitzgerald
John J. Flaherty Jr.
Linda M. Flynn G'96
Brian J. Gallerani G'92
Scott W. Geldhauser
Mark R. Godon
Marilyn G. Gorman
Jeffrey P. Goulet
Denise R. Grant
Susan M. Haas
David J. Hartman
Richard M. Hartmann Jr.
Sean R. Hershelman
Cynthia L. Hollins G'94
Edward R. Karpicki
Jeffrey J. Kazeroid
Karen M. King
Keith A. Kinsella
Kristina F. LaDelfa
James G. Lamoureux
Michael E. LeCuyer
John C. Madvig
Jean M. Manley
Thomas W. Manley II
Anne M. Mathieu
David W. Mavlouganes
Sarah C. McCarthy
William T. McGee
Gregory S. Mechaber
Timothy D. Mertens
Peter A. Meyer
Richard A. Meyer Jr.
Babak Mohtadi
Hala E. Mowafy
Marc R. Newman
Richard S. Nichols
Thomas G. Nogles
Matthew J. Oberlander
Robert C. Oliver III
Rebecca D. Pagliazzo
Joan K. Peterson
James J. Petrozza
Diane M. Poole G'94
Timothy E. Poole G'94
Alison W. Reddington
Eric B. Remington
Debra Ann M. Riley G'94
Marcia L. Rogowsky
Gordon J. Rossi Jr.
Nicholas Rutkiewicz G'00
Lisa S. Schoen-Nemshin
Bridget A. Scribner
Michael A. Siciliano
William C. Simonet
Paula B. Sjostedt
Amy Smith G'00
Paula E. Soltys G'92
Marilyn M. Sweeney G'92
Catherine E. Symanski
Dale M. Varney
John J. Wall
Diane M. Wood

1989

Donald J. Abare
Scott M. Ballou
Lisa S. Belair
Paul T. Belcamino G'00
Brian M. Breslin
Maryann T. Burian
Dale R. Burnham
Charlene G. Craig
Sarah E. Currie G'93
Russell E. Dexter
Linda A. DiFrancesco
George F. Dillon
James M. Donovan
Robert E. Dubord
Kimberly A. Dunn
Ronald C. Dutton Sr.
Robin Elkins
Alan J. Fabian
Joseph M. Fedorko
Lawrence J. Fennelly
James R. Fields
William T. Florence
Suzanne D. Fontaine
James V. Francis
David J. Fredrick II
Randall W. Funaro
Michael J. Gillooley
Paul W. Gorman G'96
Michael J. Grip
David J. Hoey
Richard C. Hunter G'96
Georgianna Jeffreys
Monica A. Kline
Jonathan T. Krause
Christopher P. LaDelfa
Jennifer L. Lake
Norman F. Lavigne Jr.
Karen F. Lee
Lawrence C. Lemoine Jr. G'92
Colleen P. Madison
Lawrence E. Massone
William R. Micari
Lisa M. Navin
Steven A. Near
Diana T. Pinkos
Bruce P. Piquette
Dianne M. Regnier
Joseph B. Reich
Mary Beth Riberdy
Carl E. Richard
Edward M. Salerno
Andrew A. Sargent
Scott P. Seaver
Matthew S. Tarby
Joseph Tata Jr.
Jeffrey Y. Teo G'91
Michael F. Torcia
Deborah L. Tracy
Gary R. Truehart
Renee C. Turbeville-Pisarcik G'92
Susan M. Vandal
Virginia Vreeland
Edward J. Walaszek

1990

Paul G. Anziano
Julie A. Arildsen
Pamela L. Baran G'99
Kristine M. Brault
Urana M. Brown
Ellen C. Bump
Brian D. Callicott
Edward P. Champagne G'94
Mary L. Chmura
Teresa S. Conrad
Susan E. Daley
Deborah A. Daniels
Kenneth A. Desrosiers
John R. DeVoie
Allan S. Dygon
Lisa M. Freeman
Matias F. Goncalves
Donna Haskins
Caryn B. Hochenberg
Kristine E. Hogan
Suzanne Y. Hopkins G'95
Mary E. Jarril
Kimberly N. Kenney-Rockwal G'00
Raymond C. Kotfila
Karen M. Kowalczyk
Richard J. Kozikowski G'92
Martin M. Kozlak G'95
Richard P. Krowchenko G'96
Nicholas LaPier
Doris A. Leduc
Nancy A. L'Esperance
Tracy A. Lillie
Christina M. Lopes-Orszulak
John C. Loudon
Jennifer L. Mayeenuddin
Diana McKamey
Laura Lynn Meyer
Michael J. Mikaelian
Carol S. Miner
Harry E. Palmer Jr.
Michael P. Paschetto
Susan Marie Petzold
David J. Preston
Marianne Ripin
Susan M. Ryder
Charles W. Savage
Tracy J. Sloan
Mark J. Smith
Marc S. Spinowitz
Daniel W. St. Marie
Richard S. Stanio
David Strachan
Gail S. Titus
Robert A. Tonelli
Paul G. Whittier G'96
Ida B. Wilcox
Kristina N. Wilson
Mark W. Yorns
Nancy M. Zolty

1991

Joseph Arabik
Thomas J. Ashe
Richard T. Barrett
Jeffrey C. Blanchard
Matthew K. Brown
George E. Burtch Jr.
Giovanni Caramiello G'00
Roger A. Carrier
Theodore S. Chmura III
Christine M. Connors
Gertrude Cox
William J. Fawcett
Brian F. Fitzgerald
Dawn M. Fleury
Karen Fogarty
Jeanette W. Gilmartin
Marlene T. Goldstein G'97
Catherine I. Grant G'99
Douglas R. Hamel
Katherine M. Jacques
Robert M. Jacques
Monica G. Kapinos
Kristen M. Komer
Amy L. Levesque
David M. Lewis
Heather M. Lippert
Keith A. Lippert
Leah M. Malloy
Michele R. Mansella
Brenda A. Marsian
Zahed H. Mayeenuddin
Linda A. McDonough
James R. McLaughlin G'95
Bradley D. Meeks
Scott A. Melanson
Douglas E. Moynihan
Marne Lynn Onderdonk L'94
Elizabeth M. O'Shea
Julie A. Phillips
Vernon I. Rawlins
Kurt D. Reichenbach
James J. Rich
Janice M. Roberts
Lisa A. Rogers G'98
Mathieu J. Rogers
Eric R. Seeton
Mark C. Sullivan
Robert A. Swenson
Milagros E. Tangredi
Kelly Ann Taylor
Paul R. Tomlinson
Tiffany R. Trotter
Christine M. Tuplin
Christopher Wellman G'97
Joseph D. Whitehead

1992

Theresa M. Allgaier
Christopher P. Asselin
Lauren S. Bargmann
Daniel C. Bartlett
Nancy Bazan Fenton L'95
Scott R. Buffington
Daniel P. Carbonneau L'96
Michelle C. Carbonneau
Barbara E. Cocchi
Scott A. Cyr
Joseph G. DaSilva
Bonnie J. Davis
Douglas W. Davis
Kenneth Deso
Lisa A. Dubord
Mary Ann F. Fedor
Marc D. French
Andrea M. Gaspardino
William M. Gould
Jeffrey S. Horowitz
Martin E. Kramer
Michael T. LaFleur
Lori A. Lamoureux
Joseph L. Lessard
Eric J. Lucas G'99
Keith D. Lusby
Charlie E. Mahall
Edward J. Martin
Daryl Michele Maynard
Matthew J. Maznicki
Kyle Ann McCarthy
Michael P. Murphy
Kevin W. Perry
Bruce T. Plate
Christine M. Poccia
Ronald P. Przybycien G'97
Timothy J. Shannon G'99
John J. Shea G'01
Eunice R. Smith
Noreen M. Vinciguerra
Michael R. Yannelli

1993

Diana M. Abbasy
Kristen J. Ballard-Kohler
Blaine E. Bertling
Michael S. Cabral
Christopher S. Castonguay
Denise N. Cogman
Richard P. Connelly
John F. Conroy
David W. Cox
Michael W. Crochiere
Steven J. Daigneau
Paul J. DeMaria
Christopher DeVoie G'97
William J. Drago
Richard W. Eubanks
Christopher Frering
Karen M. Frering
Claire L. Gaudreau
Lori A. Guimond
Dana J. Ian
Stephen U. Kane
James O. Langan
Ann T. Leuschner
Erin E. Levine
Mark A. Lubold G'97
Maura A. Malo
Mark W. Miller
Craig P. Mullen
Kristin L. Murphy
Derek L. Outerbridge G'95
Gary Palermo
Lisa A. Pellegrini

Honor Roll of

Gifts received from July 1, 2002 through June 30, 2003

David Picard
Mark G. Plaquet
Jeffrey R. Richards
Michael J. Roy
Mark R. Sansoucy
Robert H. Sidgreaves
Brandon W. Smith
Lisa M. Sparrow
William H. Thihault G'01
Mark D. Todd
Anthony N. Vinciguerra
Wayne A. Wescott
John D. Wilcox G'02
Kevin C. Wright G'03

1994

Jeffrey R. Ballard
Edgar S. Barbosa
Deborah Batista
Jeffrey S. Bruce
Tanya M. Bullock
Diane E. Burgess G'97
Christopher J. Campisi
Ellen L. Chircop
Catherine M. Curry
Keri A. Daley
Denise M. D'Anjou G'01
John M. Donohue
Lisa R. Donohue
Diana L. Falvo
Laura V. Fiore
Kim A. Freyler
John R. Gendron G'00
Laura L. Grant
Brian G. King
Cheryl A. LaCroix
Richard D. Lauria G'96
John Looby III
Robert M. Lupi
Luis C. Martins G'99
Kevin M. McMahon
Kevin F. Medas G'96
Sean M. Mismas G'02
Thomas F. Mort
Lisa M. Pajak
Maureen E. Pinter
John J. Rice
Paul E. Roy
Jeffrey B. Skipton
Willie C. Speaks
Aniello C. Trotta Jr. G'95
Lisa M. Vachon
Richard Wood

1995

AnnaMaria Athens G'00
Ronald K. Balaska
Karen R. Brantl
Dale R. Brockway G'98
Kevin T. Castonguay
Elizabeth A. De Sousa
Jennifer M. DeCelle G'97
Kimberly J. DeFrancesco
Jeffrey T. Duval
Ellen G. Fieldstein
Brian E. Garbecki
Paul A. Hertzberg G'99
Jennifer D. Joakim G'96
David E. Jusseaume
Jason A. Kazeroid
Sharon L. Lacasse
Kevin W. Lewelling
Anthony Mancini G'02
Lori A. Mayhew
Barbara S. Meyers
Veronica A. Miller
Christel Napoli
Ann E. Palmer
Kerry L. Rintoul G'00
Matthew A. Rizzi
Dawn M. Rodriguez
Thomas R. Smead
Michael A. Soverow
Stephanie Sule
Timothy E. Sweeney
Christopher W. Sweet
Sean Youmell
Gary E. Zukowski G'01

1996

David K. Adams
Yasmin A. Adham
Amy C. Aliengena
Scott Bailey G'02
Alesia E. Barbaro
Jeffrey A. Brouillard
Chad S. Cadwallader
Joseph F. Denehy
Lynda A. Dowd G'01
Ana P. Ferris
Mary K. Francis
Wesley P. Fries
Dawn M. Galinski
James O. Gillis G'00
Cristina Gomes
Michael J. Gregory
John R. Gunagan
Lise M. LeTellier
Todd M. Mack
Jason A. Malek G'00
Daniel P. McLaughlin
Steven P. Merhar
Larry A. Morrow
Sean W. Murphy
Daniel P. Novotney
Christofer H. Pariseleti
David A. Pepin
Marcia A. Ronzoni-Lefort
Scott Szala G'97
Charles M. Tasca G'97
Heather B. Toyen
Russell P. Trent
Deborah J. Vercellone
Douglas A. Weaver Jr.
Jonathan S. Wernik
Christopher M. Wszolek

1997

Matthew T. Borowiec G'00
Arthur J. Brightman G'00
Daniel A. Bruno G'01
Kimberly M. Castonguay
Dennis C. Donovan G'99
Troy D. Dube
Kevin T. English
John M. Hale
Joseph F. Hennessey G'02
Erin L. Herbert G'01
Richard C. Jolly G'00
Kristin Kershaw
Kathleen A. Klimoski
Cheryl A. La Bonte
Lynelle I. Labbee
Michael T. LaValley
Robyn B. Moyer
Keith V. O'Rourke
Michael Paul
Patricia Pelletier
Michael Peters G'98
Kristen A. Proto
James M. Quill
Linda L. Raschi
Arlene M. Rock
Lisa J. Squires
Donna M. Szaban
Sandra T. Waldron
Michele E. Walker
Jeannine E. Wiese
Nicholas Wolkowicz

1998

Timothy J. Bannon
Robert A. Belden
Mario R. Bettencourt G'98
Brian N. Bourke
Jeanine A. Cadwallader
William J. Carlson
Kathleen M. Carra
Thomas A. Clark G'99
Scott D. Currier
Laurel D. Dun
Karen E. Dunne
Neil R. Fairman G'03
Michael J. Farnum G'99
Gillian J. Ferguson
Arthur W. Gordon G'00
Randolph W. Holmquist
Erin E. Kelliher
Jeffrey P. King
Maria Kowalski
Lawrence G. Larrabee
Kerrie A. Lesuer
Edmond L. Martel G'00
Thea A. Martin
Heather A. McFarland
Bryan W. McMahon
Thomas J. Mekal
Melissa D. Munson-Barnett
Daniel J. Neri
Phong P. Nguyen
Celia R. Norcross
Daniel G. Reid
Gail Roberts
Laura M. Ruszczyk
Sarah E. Sheehy
Sarah A. Spencer
Brian J. Stromwall
Roger S. Thresher
Peter Tseperkas
Denton W. White
David V. Zawacki

1999

Jonathan P. Andrews
Pawel J. Bania
Diane E. Barrett
Dennis M. Bertulli
Paul E. Contois
Brenda Cortese
Kathleen Croteau
Paul R. Dias G'02
Ian G. Drake
Janna L. Drake
Raymond Grey G'01
Stephen H. Grover G'01
David J. Guillemette
Richard Haddon
Lino S. Italia
John R. Karam
Elfriede Kenney
Janine M. Kent
Jean M. Kisonas G'03
Theodosios Kountotsis
Julie P. Kristensen
Leslee M. Larrivee
Jonathan T. Luke G'03
Samantha A. Lussier
Buffy L. Maselli
Michele D. Maznick
Amandio Muche
Brian B. Noel
Nhut M. Phan
Natalie M. Pisarcik
Renee Pouliot
Ralph C. Radzevich
Brandon M. Reed
Scott R. Salerno
Cheryl A. Shaughnessy
Jeffrey R. Theroux
Thomas M. Thomas G'02
Amy E. Varney
Rebecca M. Wilansky-Fitzgerald

2000

Charles W. Atchinson G'03
Julie M. Bisnett
Robin L. Cataldo
Ryan M. Courtemanche
Craig A. Dahlquist
William B. Fogerty
Pauline M. Garcelon
Brenda M. Glennie
Angela F. Godfrey
Justin P. Godfrey
Stephen E. Hebert G'01
Mark T. Irzyk
Karen C. Keeler
Anna S. Keeney
Brian R. Kelley
Christine M. Kirchner
Jason A. LaCroix
Lori A. LaDue G'01
Kenneth Leone G'01
Donald H. MacMillan
Alan M. Maguire
Scott E. Mitchell G'01
Patricia Murphy
Shannon C. Phillips
Alison A. Reseigne
James M. Russell G'02
Craig G. Sanderson
Ivan S. Segal
Christopher A. Service
Robert O. Sokolowski
John E. Taylor
Paula A. Taylor
Carolyn N. Therrien G'03
Christopher D. Wancko G'03
Kevin M. Welsh G'01

2001

Edward Arena
Kevin M. Bateni
Edward Boudreau
Benjamin J. Brown
Christina L. Carriere
Juliann Chmura
Sheila R. Craven
Katie A. Dunn
Peter F. Furlani
Thomas D. Giguere
Sandra Grace
Christopher A. Henn
Sean Z. Keeney
Jill A. Kurimsky
Jon Leander
Jeffrey Mace
Caitlin H. Matkowsky
Deirdre C. Merlino
Cheryl L. Murphy
Joseph V. Nagle Jr. G'02
Tanya A. Packard
Sophia E. Peroulakis
Frederick Perry
John Piekara
Paul Quinn G'03
Lisa Roger
Diane L. Sands
David Smith
Kyle B. Snurkowski
Allen Tingley
Mark Trahon
Shannon Van Allsburg
Christopher M. Watroba
Andrew S. Woodland

2002

Kimberly H. Ahlin
Maurice S. Chevannes
Elena DaSilva
Amanda B. Foster
Katishia C. Gallishaw
Charlene R. Humphrey
Cori L. Mezz
Sarah Mosier
Tammie L. Pettway
Michael A. Raymond
Nicole M. Roccapriore

*deceased

f Donors

Kevin D. Savage
Brad M. Simon
Adam S. Woodrow
Christopher A. Wystepek
Daniel E. Wystepek

2003
Amena Assaf
Deborah L. Breslof
Aimee Brion
William R. Butman
Michelle L. Capdeville
Jeremy Coon
Stephanie D'Avella-Viens
Courtney C. Dignam
Sara-Lee Drake
April L. Dusza
Janis L. Foraker
Anne-Marie C. Forcum
Christopher Harrington
Michael L. Hickey
Kristin L. Hoose
Jeremy D. Hunt
Jonathon E. Kubik
Anthony E. Lefebvre
Jon J. Letendre
Jennifer R. Loomis
Jonathan M. McMahon
Kelly L. McNally
Jennifer E. Miller
Susan M. Mudgett
Stephen P. Nasiatka
Kelly Nepus
Karen Petrie-Egan
Joseph Michael Petrillo
Nicole Pitruzzello
Nancy A. Qarmout
Amanda Roy
Marilynn D. Rucker
Philip S. Scuderi
Christine T. Slattery
Dominick Sondrini
Terence W. Tousignant
Nghia Vo
James L. Vooys

Graduate Alumni Donors by Class Year:

1954
E. Louis Raverta '43

1959
John W. Bromage '49/H'01

1960
Francesco A. Iennaco
Donald E. Kuhn
James M. Quinn Jr.
Sumner W. Robbins '51/H'01
Karol W. Smith

1961
Roy S. Alonzo
Norman J. Cartmill '50/H'01
Irving I. Farber
Frank J. Guimond Jr. '58
Francis A. Johnson '59
Hartley Mc Cullough
Joseph Mc Granaghan
Stanley A. Rodowicz

1962
Edward A. Fournier
Eloi J. Laramee '50
Charles A. Pratte '59
Jay E. Wilmarth

1963
Horace E. Bent
Paul J. Cabot '53/H'01
Bruce H. Corey '61
Walter F. Markett Jr. '61
Victor J. Petrolati '51/H'01
David S. Pond
Andrew E. Skroback Jr.

1964
Robert J. Donoghue '61
J. Arthur Finch
Peter H. Horstmann
Kenneth B. Howe
Raymond Meyers '51
Paul K. Premo

1965
Edward F. Brogan
Donald R. Gaylord
Kenneth L. Hower
Daniel J. McLaughlin
David W. Merrill
Richard S. Meyer
John C. Van Amsterdam '63

1966
Robert F. Cannon
Kenneth D. Cardwell '63
William E. Gibbs
Roland A. La France '59
John J. Pipczynski

1967
Donald R. Campbell
James A. Hays
John F. Rico
Alfred I. Torff
John B. Walsh

1968
George F. Allen
William J. Boyle Jr.
Donald J. Collins
Tony A. Contakos
Thomas W. Herrala
Ronald D. Lewis
Richard Matulewicz
Pasquale F. Santaniello '64
John C. Sumner '65
Malcolm E. Tumey
Richard F. Ziemba '64

1969
Edward H. Dion
Peter B. Forret '63
Bruce E. Gaudette
Ross S. Karlson
Harmon L. Kirkpatrick
Robert G. Lucadello
J R. Parrinello
Pierre G. Plante
Joseph A. Rice
Clark R. Shea '66
Alan F. Stewart
Gary R. Trella

1970
Daniel J. Donovan
Joseph P. Godzina L'76
James A. Jones
Robert E. Joyal
Steven P. Kitrosser '66
Ronald F. Lawrence
Michael S. Midura '64
William F. Murphy '67
Thomas D. Pilarcik
Carl P. Zieminski Sr. '66

1971
John P. Benjamin
Paul J. Daqui
Jan R. Dommel '66
Edward S. Faszewski
Brian E. Kenney
Edward J. Klebaur Jr.
Ronald F. Konopacki '67
Dean A. Lindquist
Henry L. Marois Jr.
Bruce E. McEwan
Peter A. Plummer
Ernest A. Steen
Brian P. Trelease '67
Edward M. Vipler

1972
John L. Aldrich
Donald L. Barsalou
Richard L. Belcher
John G. Campbell '53/H'01
Robert P. Cannava
Guy K. Chester
George W. David
William F. Dwyer
Walter F. Dzialo
Kevin G. Foley '67
John J. Godfrey
David P. Kruger '68
Joseph G. Malek
Lawrence D. Popple
Gregory F. Reynolds
Mary G. S. Ripley
George A. Robertson
William Seideman
Robert E. Shanahan
Rolf Thoresen
Richard L. Tower

1973
Wayne M. Auker '71
Robert W. Blaser
Richard J. Callahan
Douglas G. Churchill
Gerald A. Dragon
John F. Gibson
Richard A. Gray
Joseph W. Guillotte
Jon H. Haggerty
Ronald E. Jackson '66
Patrick J. Mastery
Steven J. Mastroyin
Donald W. Sharpe
George E. Shippey
Charles W. Truxall
John F. Walsh
Woodrow W. Wehr

1974
David F. Benjamin '67
Robert W. Champigny Jr.
Michael J. Chapman
Brian C. Edgerly
William J. Fisk
James E. Grady '63
Robert A. Holmlund
George A. Humphrey III
Eric G. Hurlin '66
James H. Keeler III
Eugene Kida
Patrick A. Lang L'82
Carl A. Le Grand '66
Marcus F. Levin
Robert A. Mac Alpine '68
Robert A. Moore
James P. Ryan '72
Henry S. Ziomek

1975
David L. Brassard
Frank G. Carzello '72
Patrick J. Cashman
Bob J. Clingan
Henry E. Fiaccone
Charles R. Gibson
George P. Harrington
Dennis J. Hawrylko
Douglas A. James
William C. Jolicoeur
Donald J. La Valley
Roland L. Loper Jr.
James F. Lucey
Robert W. Moritko
Richard A. Parker
John B. Ponte
Daniel J. Roncalli '71
Theodore A. Williams

1976
James A. Barkhuff
Gerald M. Bohdanowicz '73
John T. Bok
Clement P. Chelli '73
Ann L. Cowen
John R. Coyle
Carl W. Eckblom
Paul D. Elmore
Robert B. Hager
R. Patrick Henry
Richard E. Kielbania
Ronald P. Lalli '61
Thomas N. Lamontagne

2002-2003 Annual Giving Campaign by Donors

Alumni	2,705	61%
Trustees	33	1%
Friends & Parents	368	8%
Foundations	30	1%
Corporate	206	5%
Employees	191	4%
Law	918	20%
Total	4,451**	100%

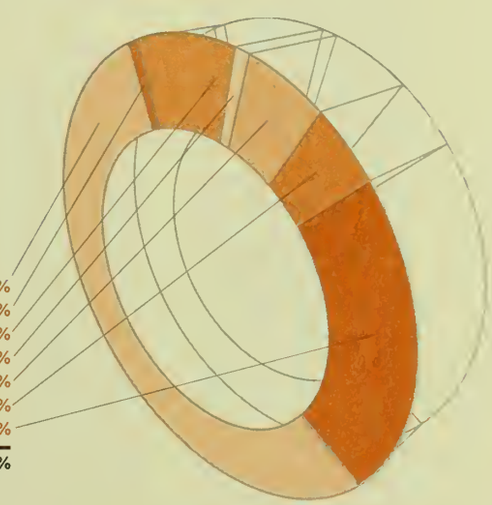

**Western New England College serves as fiscal agent for the Springfield Mentoring Partnership. Sixteen donors made gifts to the Partnership from July 1, 2002 – June 30, 2003 and are reflected in the College's total for the same period of time.

Honor Roll of

Gifts received from July 1, 2002 through June 30, 2003

Thomas W. Mango '73
James J. Pasquini
John A. Pelli
Ronald L. Terebesi '68
Peter V. Thomases
Alfred A. Ticzzi Jr.
Richard J. Tullie
Thomas W. Watts
John E. Wells Jr. '74

1977

James J. Avitabile
Edward J. Bielin '73
Michael H. Boyer
Donald R. Caron '74
Robert N. Cohen
James M. Cosman
Edwin M. Cushing '72
John P. Dion
Robert R. Fischlein
Albert L. Floyd
Patrick M. Hogan
David L. Lloyd-Rees
Richard A. Miles
Frederick W. Miller
Ronald C. Oberg
Thomas J. O'Connor
James R. Olech
John J. Patterson '68
Robert T. Pleines
David E. Roberts
Roger A. Rondini
Richard M. Root '72
Donald R. Shearer
Robert E. Shriver
John L. Trickey
Richard H. Vrona '75
Stanley G. Waletkus

1978

Richard A. Angell
Henry S. Blake
Philip T. Briancesco
William H. Butler III
John P. Cahillane
Catherine A. Connelly
L. Michael De Manche Jr.
Jeremiah F. Donovan Jr.
Paul F. Duval
George H. Fogg '75
John J. Foncannon
Gerald A. Giroux
Robert P. Gregoire
Paul G. Haesaert '73
Marilyn A. Howe
Ronald C. Hunter '75
Warren I. Knouff
Richard J. Lanier '72
David A. Lawrence
Donald J. Liebro '72
Emilios K. Mavroudhis '76
Gary R. Mayotte
Michael D. Mc Culley
Tony S. Miodonka '75
E. Ronald Mosca
David P. Ouellette
John J. Phillips
James C. Reynolds
Robert D. Roderick
Rodney C. Scott '74
Steven E. Selman
Wilfred J. Sirois Jr.
William E. Toner Jr.
Abner C. Young

1979

Charles E. Bashaw
Josephine M. Bazan
Douglas A. Bowen
Robert G. Brinson
Charles F. Brown Jr.
Donna M. Cabot
Donald G. Campbell '73
James A. Candiloro
Michael D. Coffey
Michael W. Curtis '76
Norman B. Flebotte
Edward A. Greaves '73
James W. Harrill
Dolores J. Henderson
Sara P. Hirst
Raymond G. Hunt '73
Barbara P. Jackson
Gregory I. Kallfa
Leonard F. Lapolice
Michael T. Lopardo
Kathleen E. Mac Lean
William J. Moore
Daniel C. Most '75
Daniel F. Murphy
Emily E. Pietras
Alfred J. Santino
Willis M. Schoof '73
Carl S. Stoy Jr.
Daniel J. Sullivan
Frederick W. Thomas '71
Richard J. Treganowan

1980

Ronald D. Binder
David A. Brown
James H. Callaghan
Hyla A. Cohen
Frank Colaccino
Earl M. Cole
Richard A. Cooper
Kamlesh Dang
Robert P. Dudas '77
Wayne A. Fontaine '77
Joan A. Grund
Roy M. Henshaw
Barry J. Hiney
Kelso W. Horst
James E. Hunt Jr.
Charles M. Kelly
Dolores A. Kestyn
Ronald J. Klinkowski '77
Eileen M. Maloney
Paul D. Mc Kinley
Lisabeth A. Milewski
Thomas J. O'Rourke
Barry R. Pilver
James E. Plymyer
Gary H. Rust
Ralph A. Sciolla
Lori N. Siegal
Lloyd H. Wands '73
Sherry L. Wren

1981

Richard M. Berger
Bernard J. Bessette
Donna D. Blakey
Edith U. Broderick
Donald S. Budrejko
Dianne F. Doherty
Henry W. Elsinger
Douglas D. Garson
James R. Goodwin Jr.
Douglas J. Hanscom
John Kielb
Gary R. La Perle '75
Emanuel Lindo
Harvey D. Morrison
Kathleen M. O'Connor '74
Andrea C. Pecot
Richard A. Piela
Willis E. Post
Timothy J. Rabbitt
Joel W. Radsken
Gary J. Roman
Stephen J. Rourke
Daniel P. Scully
May Stack
Edward C. Swanson
Clifford W. Turcotte
Thomas M. Waskiewicz

1982

John W. Baker
Christopher J. Barrett
James E. Brown
James E. Call
John E. Callaghan
Gayle E. Carvalho
Nadine J. Christman
Norma L. Colaccino '78
Carol R. Dana
Randal R. Davis '79
Peter C. Deschenes
John F. DiNapoli
James T. Downey
Dorothy E. Echlin
Robert F. Fredette
Elizabeth M. Hays
Paul J. Latka
Behnoosh Moazed
Martha H. Monroe
Thomas R. Moore
John C. Moulton '78
Stephen P. Mozden Jr.
Thomas S. Nolan
Jo-Ann E. Norris
Rodney W. Pease '77
Elaine J. Prisby
Edmund Racicot
Mary L. Rice
Carol Ann Sakiewicz
Janet M. Settembro
Thomas M. Stadnicki
Edward Taylor
Earl H. Weller
Carol W. Wentworth-Bete
Michael J. Wolk
Kathryn M. Woronko

1983

Harold J. Akey '75
Michael Alexopoulos Jr.
Timothy C. Allen
David B. Ballard
Steven E. Bernson
Gerald S. Brunetto
Peter G. Cerreta '77
John J. Chmura '68
Barry J. Christman
James E. Clark
John J. Disa '78
Christopher J. Dougal '78
Arthur W. Downes
Joe Foley III
Stephen C. Forgiel
Cynthia M. Galuska
Edward A. Gilmore
Barbara J. Gravin Wilbur
Susan G. Hirschfield
Gregory A. Kanteres
Dennis C. Keefe
Joseph W. Kowalczyk '76
Anne-Marie Kroisi
Katherine E. Larkin
Gerald R. Larochelle
Charles S. Matteo
John P. McMahon
Lawrence R. Mcnamara
Richard D. Moody
Stephen H. Morawski
David A. Rohrs
Richard Donald Roy '78
William C. Santaniello
Alice M. Smith
Philip W. Suomu
Elinor R. White
Robert P. Wilk '71
Mary Barber Worthy
Michael J. Zajchowski '80

1984

Richard B. Bedore '81
Michael R. Boilard
Joseph A. Borrelli
Richard L. Burrington
William J. Corbett
Wendy L. Correll '82
Paul F. Deflaun
Jane G. Doyle
Philip R. Dumond '76
Edward D. Dvorchak
Christine M. Egan
Cynthia J. Enderly
Bruce C. Frisbie
Daniel P. Gomez
Tommy D. Gordon
Peter J. Harting
Harold E. Holm Jr. '78
Betty R. Hsia
Marguerite C. Johnson
Sandra J. Kane '80
Jeffrey N. LaBranche '79
Francis X. LaRiviere '78
Michael D. Marshall '79
Susan E. Marshall
John J. Mclaughlin Jr.
Richard E. Moriarty '78
David W. Noones
Thomas J. O'Connor Jr.
Reginald L. Osby
Thomas C. Ragion '75
Richard T. Scortino
Geraldine J. Serra
Richard D. Smola '78
Joanne C. Spirito
Patricia A. Susla '78
Glenn Toner
Virginia L. Traub '82
Mary S. Wall
Carol A. Waskiewicz
Karen E. Weiner '81
Paul H. Wenger
William T. Whitman Jr. '79
Roger W. Wilson
Gerard E. Zimmer

1985

Charles A. Arthur '79
Donald S. Bozek '78
Jerry C. Burgess
Patrice G. Denault '81
Robert J. Fife
Eleanor J. Fisher
R. Gregory Gale
Gilbert B. Gonsalves
Bruce A. Hargraves
Patricia D. Johnson
John E. Kilroy
Peter J. Leblanc
Kenneth A. Leconte
Peter J. Mancuso Jr. '78
Jacqueline R. Moriarty
David A. Napolitan
Allen H. Ochrymowicz '79
Andrew H. Okun
Dorothy Patenaude
Doreen H. Phelan '80
Robert A. Ruginis
Julie I. Siciliano '81
Barry L. Smith
Robert F. Tousignant '78
Cynthia A. Trotta '82
Robert M. Tucker
Benjamin D. Wilson
Sue N. Wuerthele
Stephen Yee

1986

Wendy B. Askenas
Ellen L. Batchelder '82
Rhoda A. Belemjian '83
Mark P. Chevrier
Christopher Cummings
John J. Curran
Kathleen J. D'Amario

*deeeased

Donors

Louis W. Desi
James G. Desrochers '79
Susan M. DiNoia
Matthew E. Donnellan
Daniel A. Frydryk '80
Donna A. Gilbert '82
Linda M. Kelly '81
Lloyd D. Kenyon Jr. '84
Kenneth F. Kozikowski
Lisa M. Kusek '80
Patrick J. Lacey
Nick M. Massa '84
George M. McMillan
Richard D. Nelson
Anthony Rice
Alireza Salehi '84
Ann E. Schultz
Michael A. Shepherd
Ronald E. Somers '69
Bernard Spirito
Irving M. Walker Jr.
James E. Zagrubski

1987

Michael S. Barishman
Francis E. Bogdanowicz
Eric S. Brisbon
Cheryl A. Call
Francis M. Canning
Thomas G. Carroll '79
Angela T. Derouin
Anne M. Drapalski
Rocco J. Falcone II '84
Thomas P. Florence '82
Mark A. Griffith
Steven A. Haney
Barbara A. Kilroy
Celia A. McEnroe
Lawrence E. McEnroe III
Michael C. McGuire
Robert S. Paolucci
Michael R. Parker
Stepan G. Piligian '75
Michael P. St. Marie '82

1988

Laurie A. Cirillo '83
Karen L. Contois
Stephen J. Doucette
Patrick C. Hughes '75
Gary D. Kopy '76
Joseph O. Lavoie
Patricia L. Lewenczuk '84
Brian H. Luippold
Steven A. Massucci '85
Alan M. Mc Liverty
Harold J. Odiorne Jr. '75
Joseph C. Pinto
Paul D. Porter
John R. Prenguber
Kevin D. St. John
Ellen T. Stine
Cheryl T. Turgeon '85
Donna M. Tyburski '82
Richard P. Ugolini '77
James J. Welch '81
Otis E. Worth '81

1989

Donald J. Belisle '81
Tracy A. Berndt '82
Brenda J. Canning
Denise C. Caputo
Michael T. Conley
Gerald F. Costello
Charles T. Crump
Joseph P. Dean
Kara L. Kapinos '87
Donald A. Kuczarski
Robert P. Leese
Sandra M. Leese '82
Margaret R. Mantoni
Beth A. McGowan
Douglas R. McPherson
Robert V. Olson
John Patton
William T. Penniman
Philip D. Roberts
Virgil Stucker
Richard S. Tolini
Lawrence Torff
Mitchell G. Torff

1990

David L. Aldrich
David T. Armour
Sandra M. Chessey '85
Richard M. Dow
Charles A. Fijnvandraat
Eric A. Gagnon
Fawn M. Gagnon
Diane M. Guihan '78
Leonard B. Hills
Nicholas M. Hudgik '85
Gerald F. LaPlante
Paul S. Lizak
Gary J. Majewicz '81
Paul J. Mantoni '82
Scott L. Massoia '83
James M. Merchant '71
Richard W. Monroe
Patricia A. Nebosky
Mary E. O'Brien '79
Stephen J. Oleksak
Albert L. Plante '86
Kevin M. Poremby
Paul M. Richter
Jane M. Slattery

1991

Gerald S. Campion '76
Douglas D. Colby '73
Roberta L. Dean
Carol A. Dube
David F. Fors Jr.
Donald J. Frydryk
Keith M. Fuller
Stephen J. Lundy '72
Deborah A. Provost
James H. Stevens
Daniel F. Sullivan
Jeffrey Y. Teo '89
Mark A. Thompson
David L. Tivoli
Steven J. Tremblay '87
Mary M. Van Houten
Scott W. Wilson '76

1992

David J. Avery
Michelle B. Bugbee L'00
Anthony Cardinale
Gwen O. Connolly
Martha E. Degnan
David M. DiSabito
Carol A. Fitzgerald
Brian J. Gallerani '88
Theodore R. Guilford
Susan M. Kinsella
Richard J. Kozikowski '90
Lawrence C. Lemoine Jr. '89
David H. McCarthy
Martha C. McLaughlin
Stephen P. Metcalf '86
Nancy D. Mirkin
Carleen M. Nahorniak
Gregory L. Newsom
Peter S. Nickl '72
Godwin O. Odia
Kenneth H. Ringle
Paula E. Soltys '88
Marilyn M. Sweeney '88
Renee C. Turbeville-Pisarcik '89
Richard D. Wilcox

1993

Michael J. Barcomb
Margaret M. Butera '88
Dana Christensen
Louis V. Cornaro
Sarah E. Currie '89
William J. Kittler
Peter M. Klipa
Anthony R. Krusz Jr. '72
Patrick J. McGovern '86
Marian E. Poe-Heineman
David R. Scott '73
Anthony J. Troiano
Mark A. Wagner

1994

Gary R. Bourdeau '84
Donald R. Calawa
Edward P. Champagne '90
Cynthia L. Hollins '88
Peter M. Kuzdeba '86
David R. Lapierre '87
Dawn M. Lapierre '87
Robert K. Longstreth
Kurt S. Moore
Richard Oliveira '85
Diane M. Poole '88
Timothy E. Poole '88
James P. Ragan
Debra Ann M. Riley '88
Gail M. Ronghi '81
Dana L. Stairs
Paul P. Tangredi '82
Jane B. Torff
John W. Tullock
Richard T. Ward
Carl M. Wiley
Alyson M. Witter-Austin
Christopher C. Wyman

1995

Blake Axtell
Frederick W. Broussard
Lois Coffey
Mark J. Curran
Keith L. Dodge
Melissa S. Dryjowicz
Herbert Flink
David J. Garwood
Deborah A. Grover
Donna M. Guertin '78
Susan L. Handzel
Suzanne Y. Hopkins '90
William J. Kalinowski
Martin M. Kozlak '90
Steven M. Madnick '85
James R. McLaughlin '91
Derek L. Outerbridge '93
Karen A. Page
Elaine M. Phillips '80
John L. Plotkin
Clifford J. Reed
Michael J. Scanlon
Peter Z. Shabowich
Aniello C. Trotta Jr. '94
John S. Wojcik

1996

David C. Brakenwagen '87
Barry W. Charland
Cheryl Clapprood
Nancy J. Dalrymple
Denise Daniels
Wayne S. Dockery
Linda M. Flynn '88
Thomas Fram
Paul W. Gorman '89
Kerry A. Hannify
Richard C. Hunter '89
Jennifer D. Joakim '95
Elizabeth A. Kozon
Richard P. Krowchenko '90
Richard D. Lauria '94
Shaun P. McConkey
Kevin F. Medas '94
Linda L. Peters
Phillip E. Podgorski
Phillip J. Preston
Robert A. Psholka
Marc L. Sadinsky
Ronald F. Sasarak
Patricia Socha
Michael L. Stewart
Robert S. Sullivan
Harry M. Terrien
Thomas M. Tessier
Paul G. Whittier '90

1997

Joyce T. Auman
Matthew J. Berube
Lynn M. Bolton
Diane E. Burgess '94
Noreen Campanaro
Frank J. Convertino '86
Michael J. Crosby
Nancy J. Currie
Jennifer M. DeCelle '95
Christopher DeVoie '93
Mark E. Dristy
Neil W. Dryfe
Irene P. Ferranti
Jennifer A. Field
Joseph J. Frantiska Jr.
David D. French '84
Marlene T. Goldstein '91
James D. Klucznik L'87
Mark A. Lubold '93
Frank Masiello
Richard M. McCarthy
Jo Ann Piedrafite
David L. Plasse
Ronald P. Przybycien '92
Laura A. Reopell
Carl E. Sittard
Judith Slisz
Linda Smith-Mulhern
Scott Szala '96
Charles M. Tasca '96
Gina M. Tomaszewski
Christopher Wellman '91
Karen L. Zink

1998

Mario R. Bettencourt G'98
Dale R. Brockway '95
Paul E. Burt
Michael F. Caggiano
Philip A. Cahill
Marc A. Camerlin '83
James F. Coelho
Paul A. Delco
Michael DelSanto
Joseph D. Gagne
Andrea F. Greene
James M. Grogan
John Panavan Hanavan
David L. MacDonald
Raymond P. McCarthy '86
Luis A. Morales
Katherine M. Pappas
Robert E. Perry
Michael Peters '97
Lisa A. Rogers '91
Peter T. Werenski '87
Lisa B. Zajac

1999

James P. Athens '88
Pamela L. Baran '90
Thomas A. Clark '98
Mark A. Cooney
Dennis C. Donovan '97
Michael J. Farnum '98
Regina M. Faticanti
Catherine I. Grant '91
Paul A. Hertzberg '95
Anthony M. Imperioso
Thomas P. Kennison
Margaret M. Kenny
Eric J. Lucas '92
Arnold D. Malin
Regina M. Martin
Luis C. Martins '94
John G. Moutafis
Roy Mulcahy
Tanya M. Mullin
Jeffrey J. Rintoul
Peter A. Sandness
Timothy J. Shannon '92
Maria T. Siciliano
Kimberly D. Whitney '84
William M. Whitney '86

2000

AnnaMaria Athens '95
Paul T. Belcamino '89
Matthew T. Borowiec '97
Arthur J. Brightman '97
Giovanni Caramiello '91
Janice A. Casey
James A. Cleveland
Lee S. Connor
David Consalvo
John P. Dowd
Francis G. Duclos
Kevin J. Dzioba
Daniel Fitzgerald
John R. Gendron '94
James O. Gillis '96
Deborah J. Gilmore
Arthur W. Gordon '98
Robin Reno Hines
Marilyn O. Hinton

Honor Roll of

Gifts received from July 1, 2002 through June 30, 2003

Kimberly Hodges-Moccio
John J. Jason
Richard C. Jolly '97
Kimberly N. Kenney-Rockwal '90
Jonathan LaBarre
Richard L. Lambert
Paul T. Leuchte
William D. Mahoney
Jason A Malek '96
Richard C. Malo
Edmond L. Martel '98
Thomas M. McNiff
Susan A. Mockus
Robert P. Moriarty
Michael J. O'Donnell
Kerry L. Rintoul '95
Peter Rozkuszka
Nicholas Rutkiewicz '88
Dennis E. Shaughnessy '86
Susan L. Sills
Amy Smith '88
Paul J. Sullivan
Kevin R. Wood

2001

Charles Brockman
Daniel A. Bruno '97
Martin E. Conway
Joseph Cummings
Denise M. D'Anjou '94
George Demos
Lynda A. Dowd '96
Michael J. Ehresman '85
Raymond Grey '99
Stephen H. Grover '99
Stephen E. Hebert '00
Erin L. Herbert '97
Philip R. Labrie '83
Lori A. LaDue '00
Kenneth Leone '00
Paul D. Mier
Thomas Miller
Scott E. Mitchell '00
David S. Palmer
Lori R. Pelletier
Luke R. Pelletier
Christine P. Regan
John J. Shea '92
Richard Stacey
William H. Thibault '93
Brenda N. Watts
Kevin M. Welsh '00
Mark Wilson
Gary E. Zukowski '95

2002

Scott Bailey '96
Ellen L. Bergeron '84
Paul R. Dias '99
Joseph F. Hennessey '97
Anthony Mancini '95
Sean M. Mismas '94
Joseph V. Nagle Jr. '01
Patricia Pattison
James M. Russell '00
Thomas M. Thomas '99
John D. Wilcox '93

2003

Charles W. Atchinson '00
Anne E. Briggs
Judy Caban
Joanne Cerrone
Neil R. Fairman '98
Jean M. Kisonas '99
Jonathan T. Luke '99
Paul Quinn '01
Carolyn N. Therrien '00
Rafael Vega
Christopher D. Wancko '00
Kevin C. Wright '93

Law Alumni Donors By Class Year:

1933

Goldie Smernoff H'01

1939

John T. Quirk Jr.

1940

Sager T. McDonald H'01

1941

Robert F. Bessette H'01
Leon J. Carman H'01
* Edward L. Donnellan H'01
Robert A. Edwards H'01

1942

Elizabeth R. Haig H'01
Carl J. Larson H'01

1956

James R. Crowe

1957

Maurice J. Ferriter
Robert E. Kubicek '52/H'01
*Jennie Maslauskas

1958

Ann M. Gibbons

1960

James M. Sweeney

1961

Richard L. Bosworth
Lester L. Halpern
Francis S. Oleskiewicz

1962

Donald R. Dupre '56
William F. Mufatti
Philip Tarpey Jr.

1963

Michael P. D'Amato

1964

Edwin C. Satter III

1965

Joseph E. Rodgers
Salvatore J. Scibelli

1966

John T. Egan
John F. Fallon

1967

Hugh C. Cowhig
Abraham B. Feinstein

1968

Joseph B. DeLeo
William J. Farrington

1970

Robert W. Hagopian
Robert B. Lynch '65
Robert W. McNerney
Peter G. Sokaris

1971

Clyde W. Decorie '63
Edward P. Hassett
Curtis M. Wood

1972

Donald E. Houghton
Joseph P. Minardi

1973

Frank P. Fitzgerald '68
Ronald D. Grodsky
Eugene A. Nannini
Donald E. Phillips
Walter V. Powell

1974

Patricia A. Bobba Donovan
John E. Brady III
Leslie H. Brooks
Dominic J. Chiantera
Robert F. Connelly
Alan L. Ferrigno
Robert L. Howarth
Richard J. Ianello '71
Harold I. Resnic
Hugo L. Ricci Jr.
Francis G. Santy
Alfredo A. Vivenzio
Diane L. Webster-Brady

1975

Paul M. Callahan
Thomas J. Capalbo Jr.
Sheldon O. Davis
Bruce M. Fogel
Richard A. Fortier
Allan L. Markus
Richard C. Morrissey
Sean E. O'Leary
Richard J. Pelletier '71
Aaron W. Wilson

1976

Bartholomew G. Babiak
Nancy L. Bancroft
Eli B. Basch
David C. Beebe
Robert M. Berliner
Andrew R. Bolduc
Charles A. Carlson III
Richard A. Corbert
Joseph C. DeFazio
James T. Donahue
Donald K. Duffy
James A. Eder
Stephen G. Ells
Margaret A. Fitzgerald
David H. Gallop
Joseph P. Godzina G'70
John F. Greaney
Norman J. Guz
Mary E. Hurley-Marks
Mark J. Kolber
Robert W. Kubacki
Joseph J. Laface
Francis J. Leddy II
Kenneth E. Lenz
John M. Looney
Charles K. MacLeod
Marc D. Matles
Peter D. Mazza
Mary Ellen McCarthy
Gary D. McQuesten
Eleanor R. Miller
Michael E. O'Connell
Thomas J. O'Neill
James C. Orenstein
James D. Pagones
Gail L. Perlman
Thomas M. Petronio
Michael J. Rister
Steven M. Rutstein
W. Michael Ryan
Jeffrey B. Sagalyn
Dominick C. Santini
Barry G. Skolnick
Michael D. Spagnoli
Robert L. Steinberg
Donald Stieh
Daniel J. Swords
Mary S. Swords
Gary F. Thomas
Daniel S. Triggs
Dennis E. Tully

1977

Peter K. Baldacci
Raymond A. Barkhuff Jr.
Dana R. Barrows
Richard A. Barthelette
Archer B. Battista
Julia A. Belt
Timothy Chelpaty
Richard H. Coleman
John W. Dombrowski
Jeffrey B. Garfield
Susan E. Grady '71
John W. Hargrave
T. David Houghton
Carl W. Isbrandtsen
Leona R. Ittleman
William H. Kain
Mitchell I. Klein
Robert J. Kor
William C. Kroll
John T. Kupchinsky
Edward D. Laird Jr.
Paul A. Lefebvre
Stanley R. Light
John R. Mahoney
Richard R. Mandel
Marty Martin
Paul Mayer
Martin D. McNamara
Marc N. Needelman
Robert A. Peretti
Thomas F. Reynolds
William Sadek
Gary M. Schildhorn
Julia M. Shea-Kane
Terry J. Siman
Keith A. Singer
Peter J. Stasz
Thomas L. Stevenson
Charles O. Taylor
David L. Thompson
J. Patrick Walsh
Zane Washington
Andrew C. Yood

1978

Robert C. Adamski
Calvin W. Annino Jr.
Mark J. Beglane
Kenneth L. Bennett
Donald D. Bernardi
Gary F. Bevilacqua
J. Bruce Brimley
Thomas P. Cadden
Dorothy Carlo
Paul A. Cooperstein
Rebekah J. Crampton
Donald E. Dawson
Anthony A. Denorfia
Matthew J. Dupuy
Joseph P. Dusel
John J. Galvin
John J. Green Jr.
James F. Gregory
Lloyd G. Harris
Scott W. Jezek
Charles A. Kerner
Sally S. King
Stanley J. Ktorides
Martin J. Lawlor Jr.
John P. Letourneau
Paul F. Marino
Kim H. Martusewicz

*deceased

Donors

Maura L. Melley
Douglas C. Mintz
Jeffrey G. Morse
Robert Christopher Morton
George M. Philip
S. Robert Princiotto
Jan Stetson C. Reynolds
Michael E. Riley
Mary-Lou Rup
Daniel T. Rush
David M. Seltzer
Angelo P. Sevarino
Patrick C. Smith
Alfred A. Stadnicki
Jane F. Thrift
Guy P. Tomlinson
John T. Walkley
John P. Walsh
William L. Whitman
Charles Zwickel

1979

Andrew Aloe
Alison S. Burns
John E. Colella
Vincent C. Costantino
Arthur M. DeAscentis
Janet Doolin
Russell K. Eisman
Gregory A. Falk
William E. Fallon
William J. Forbes
Michael C. Forte
Anne M. Geoffrion
John F. Gilsenan
Ina M. Hall
Michael J. Howley
John P. James
Jerome J. Kavulich
Mary J. Keenan
Robert W. Kohlus
Peter N. Laub
Elizabeth J. Leahey
Jeffrey B. Levine
Matthew D. Loozis
Marie E. Lyons
Jeanne O. Marino
Stephen J. Mastaitis
Kevin P. McMahon
Janet E. McMillan Zwirko
Jane D. Montori
Gail B. Mota
Jeffrey M. Nolen
Eleanor M. O'Donnell
Cornelius W. Phillips
Edward J. Pontacoloni
Norman E. Rogers Jr.
Frank R. Saia
Stephen P. Seuderi '87
Anthony F. Slez
Sheri H. Tanne
Robert A. Thiesing
John H. Valdes
Kathleen M. Vivian
Kenneth D. Waeks
Jack S. White
Timothy B. Yolen

1980

Rocco Abbatangelo
Barbara J. Arner
H. Charles Benner
Edward S. Bott Jr.
David E. Bulson
Christopher M. Burke
Robert A. Carpentier
Bradford R. Carver
Bernadine E. Chwalek
Deane M. Cooke
Alan S. Dambrov
Grady W. Donaldson Jr.
Marilyn Petraiuolo Douglas
Laura E. Gormally
Fred A. Greenberg
Vincent J. Guiliano
Michael S. Haigh
Sheila Hollender
Patrick J. Hourihan
Joseph J. Kempf Jr.
Gayle Kimball
Elaine D. Kolish
Gail S. Kotowski
Mark D. Leighton
Richard A.F. Lipowicz
Kevin J. Loftus
Marian S. Lubinsky
John T. Mahoney III
William J. Manasse
M. Kathleen Manley
Deborah L. McGill-Membrino
*Paul M. Mondry '75
Robert J. Nissenbaum
Paul J. Noto
Jack O'Donnell
Richard E. Ostrov
Shawn Lawrence O'Sullivan
Peter R. Pardo
William P. Perkins
Anne M. Rosenblum
Edward J. Schenk
Michael C. Schiffer
Scott E. Skolnick
William J. Stanley Jr.
Frank Vargas III
Nancy L. Walkley
Thomas K. Ware
Winona W. Zimberlin

1981

Melvyn W. Altman
Linda E. Bicknell
Edward C. Burt Jr.
Byron D. Capliee
Ellen M. Carter
Edward J. Casey Esq.
Joanna L. Christensen
Jorene M. Couture
John J. Criscione
Charles W. Danis
David R. Dearden
Karl R. Dudek
Mary C. Favinger
Salvatore D. Ferlazzo
Julie Irene Foster
Brian L. Fresher
Lynda Godkin
Lisa A. Gorlick
Stanley P. Grzywna
David A. Hardaker
James D. Horwitz
Marcia P. Horwitz
Eugene F. Jarrell
Craig S. Johnson
Susan L. Jones
Albert N. Kapin
Michael T. Kogut
Paul G. Lutz
Michael J. Marhanka
Terry S. Nagel
Joan S. Nolan-Morneau '75
Pamela E. Oddy
John M. Payne Jr.
Richard M. Pesto '74
Marcia R. Peterson Radner
Karen Renzulli Lynch
William M. Rubenstein
Mary R. Ryan O'Connell
James R. Schultz
John E. Shea
Herbert J. Shepardson
Elizabeth A. Sickelco
Russell S. Swanger
Cynthia K. Swienton '78
Robert E. Terk
Margot E. Thomas
Dean A. Thomasson
Julie E. Van Wyk Clough
Michael B. Wolkofsky
Christine F. Zaniewski
Robert W. Zimmerman

1982

Steven A. Bagen
Sally J. Buemi
John F. Byrnes
Gale D. Candaras
Holly Chamberlin
John J. Cosgrave
Melissa E. Dane '78
Angelica Darasz-Kelley
Carol S. Davis
Dan M. Davis
Dennis J. De Stefano
Teryl A. Deegan
Stephen A. Dougal
Leonard F. Femino
Robert Fourniadis
A. Stuart Fuller
Keith A. Hood
Walter C. Koczot
Richard L. Kohan
Cathryn J. Krinitsky
Wayne D. Lambert
Patrick A. Lang G'74
Lawrence J. Levine
Thomas S. Locke '78
John R. Logan
Donald H. London
Winifred K. Maloney
Jane G. Martel
Leonard A. McCue III
Thomas W. Merrigan
Richard W. Morrison
Bridget M. Murphy
Brian T. Murray
Suzanna A. Norbeck
Martin O'Connell
Kevin Oliver
Tina S. Page
Paul E. Perachi
Timothy Pinch
Dennis P. Powers
Michael B. Powers
Edward M. Reilly
Joseph H. Reinhardt
Richard M. Riccobono
Howard I. Safford
Susan M. Slaff
April C. Teveris
Richard D. Trenk
Roger W. Wade
Susan L. Warner
Nancy J. Williams

1983

Elise F. Alair
Sem Aykanian
John H. Breck III
Thomas P. Cella
Richard A. Cerrato
David A. Chenkin
Michael J. Chieco
Anita J. Coleman
Robyn R. Davis Szewczyk
Donald J. Dunn
John S. Ferrara
Robert A. Feuer
Jonathan W. Field
James H. Fierberg
Kathleen M. Flynn
Paul F. Gariepy
Arthur F. Glass Jr.
Margaret M. Gonsowski
William G. Grady
Pamela A. Haffner Randelman
Charles D. Hines
Cheryl Ives Smith
Jane Picknelly Karlsten
Richard F. Kehoe
Patricia A. Leonard
Scott A. Lessne
Linda L. Magnani
John Frederick Marriott
Bruce S. Melikian
Susan L. Miller
Stefany L. Mitlak
Robert E. Mumford
Sharon A. O'Malley Monahan
Peter C. Palmer
Michael Leo Phelan
Robert J. Reeve
Susan C. Reeve
Robert E. Salad
Anita Frances Sarro
Douglas E. Schwartz
Gail S. Shaulys
Mary A. Simses
Peter L. Smith
J. Kenneth Sowles
Jeffrey N. Stevens
Ellen S. Teller
Henry Malach Thomas III
Clifton E. Thompson
Matthew H. Thomsen
Paul S. Vayer
Athan A. Vontzalides
Jeffrey T. Walsh
Burton J. Waltman
Pamela J. Weinstock
Donald P. Whitney

1984

Patrick G. Alair
Sharon L. Ayres
Janice Beatson Deshais
Edward C. Berdick
M. Christine Burt
Donna M. Casazza
Kathleen A. Chruscicl-Desrosiers
Peter J. Cocciardi
Nancy J. Coderre
Burton B. Cohen
Katherine K. Coolidge
Richard R. Deshais
Albert E. Desrosiers
Carl J. DiPiazza
David M. Duchesneau
T. Ashley Edwards
Michele J. Feinstein
Debra M. Frangk
Stanley A. Frangk
Donald W. Frank
Alfred J. Geoffrion Jr. '80
Marci E. Gerston
Jeffrey Glucksman
Nancy Laffey Hart
James P. Horan
Stephen B. Kenyon
Alan R. Lecours
Patricia J. Libby
Nancy J. Linck
Charles H. MacPhaul
John T. Moriarty II
John J. Murphy
Nathaniel J. Nazareth Jr.
Jonathan D. Nichols '79
Katherine E. Perrelli
Kenneth R. Plumb
Mary Paier Powers
Andrew T. Rome
Mark E. Salomone
Joan C. Steiger
Peter C. Steingraber
Robin L. Stolk
Angela Thornton Harvey
Michael E. Tucker
James R. Turcotte
Mark D. Vasington
Leonard Viscito

1985

Richard L. Aiken
Dennis R. Anti
Michael J. Carey
Leah R. Carneiro
Patricia Chorno-Moore
Ann C. Crampton
Martha Day
Ramona E. DeSalvo
Michael J. Devine
James D. Donovan
Henry J. Drapalski Jr.
Elizabeth R. Dunphy Farris
John J. Ferriter
Joann Francisconi
Nathaniel K. Green
Philip H. Harris
Francis S. Holbrook II
Diana H. Horan
Edward F. Krzanowski
Marilyn M. Lee
Timothy P. Maguire
Robert Meeropol
Paula J. Morgan
Joan E. Moriarty
William Howe Oldach
John D. Ritson
John D. Ross
Thomas D. Shellenberger
Christopher H. Sloan
Susan H. Starobin
Patricia A. Thompson
Vincent E. Turley
Kenneth C. Vale
Linda J. Yelmini
Patricia A. Zak

Honor Roll of

Gifts received from July 1, 2002 through June 30, 2003

1986
William W. Adams
Kathleen T. Breck
Michael A. Carrier
Maureen Carroll
Peter G. Carroll
Anne Gurland Chernick
Malcolm J. Chisholm
Abby J. Evert
Michael G. Halpin
H. James Haselkamp Jr.
Ruth L. Hoffman
Jeanmarie Jacoby
Bonnie L. Koneski-White
Elizabeth J. Locario
Timothy F. Mazzara
Jill McCarthy Payne
Judith A. McIntosh
Linda A. Molta-Tetrault
Karen G. Picker
Catherine Z. Rossi
'Cil M. Shaw-Brewer
Eileen Z. Sorrentino
Mary Anne Stamm
Linda M. Tessman
Michele A. Testa
Margaret L. Wendlandt
Regina J. Wiggins
Jacqueline A. Wilson
Nancy Winkelman

1987
Brenda G. Ames
Joseph M. Beagan
Heidi L. Block Barishman
Barbara J. Bosworth '84
Susan J. Bousquet
Simon J. Brighenti Jr.
Julie A. Campbell
Gregory P. Carnese
Charles R. Casartello Jr.
Joel D. Castleman
Bruce J. Comollo
Michael R. DeLuca
*Michael T. Downey
Robert E. Dzialo
Timothy M. Farris
Ericia A. Gertsch
Gail A. Hanson
Mary M. Haselkamp
Andrew S. Hochberg
Carolyn D. Jones '82
Daniel F. Keenan
James D. Klucznik G'97
Rebecca B. Lamont
Elizabeth Mahoney
Kevin L. O'Brien
Joseph A. Pieropan
Andrew J. Pinkes
Vincent Salamone
Kathy B. Small-Mazzara
Claire L. Thompson
Penny L. Trick
David G. Volman
Edward Wilson

*deceased

1988
Martin D. Auffredou
Michael A. Borg
Eric C. Brousaides
Murry S. Brower
Douglas J. Brunner
William J. Cass
Denis M. Crocco
Joan J. Escoffery-Rattray
Gene Friedlander
Samuel D. Friedlander
Ceil S. Gersten
Charles M. Greeff
Nina M.C. Halpin
Mary E. Henry
John T. Kaveny
Michael J. Kopsick
John R. Lonergan '80
Joseph S. McGrath
Laura S. Mitler
Roberta T. Muench
Nancy H. Oltheten
Douglas Alan Ovian
Thomas R. Pratt
Paul E. Proto
Craig A. Raabe
James F. Roux
Louis S. Schwartz
Lisa L. Scibelli
William G. Scibelli '85
James M. Sears
Barbara J. Sweeney
Laura A. Tencza
Jeanne L. Thompson
Dudley D. Williams
Joanne V. Yandow

1989
Mary R. Bonzagni
Donna M. Case-Rossato
Christopher F. Cava '81
Thomas L. Chiofolo
Charles M. Clark
Nancy M. Gray
Karen Halpern Hager
Mark L. Hare
Scott Holman
Christopher J. Hug
Sidney M. Jubien
Michael J. Kwederis
Linda M. Labbadia
Mark G. Mastroianni
David W. Ostrander
George Souliotis
Nancy L. Sykes
Bernard F. Travers III
John N. Ukegbu
Michael P. Welsh
Robert B. Young

1990
Alan M. Barnes
Lisa B. Brodeur-McGan
Christopher Browne
Robert C. Butler
Aimee Cameron Brown
Wayne E. Chapple
Kathleen M. Congero
William J. Doherty
Stacy B. Ferrara
Darcy E. Gruttadaro
Susan P. Johnson
James Joseph McGlynn
Rosemarie J. Montalbano
Eileen O'Leary-Sullivan '87
Luigi R. Petruzziello
Kathleen M. Porter
Janet H. Pumphrey
Katherine A. Robertson
Gerard A. Rocchi
Marion T. Rosenau
Robert D. Snook
Paul W. Summers
George E. Wallace
Peter J. Walsh
Stephanie A. Watkins
Bonye Wolf Barone

1991
Doris A. Bilodeau
Paige E. Bridgham
Philmore H. Colburn II
Richard F. Fried
William P. Gasbarro
Mark A. Goldstein
Bruce M. Grimm
Joshua A. Hawks-Ladds
William P. Hunt III
Michael L. Jalbert
Howard Carl Johanson
David J. Kavanaugh
Denise M. Lovendale
Karen A. McCarthy
Timothy W. Murphy
Lisa J. Steele
Melissa P. White
Andrew T. Wolfe
Kathryn Greene Wolfe

1992
Carolyn L. Burt
Gail P. Ferris
Michael A. Flynn
Michelle R. Fulgham
Gretchen A. Hellauer-Magel
Leslee B. Hill
Peter G. Hughes
Deborah L. Jankowski
Daniel Karpman
Eileen M. Kelly
Lauri M. Klein
Leah R. Kunkel
Jon C. Leary
Jason P. Lisi
Teresa C. Loconto
Jennifer C. Maloney
Paul L. Mancinone
Monica A. Moriarty
Laura M. Murphy
Laura A. Patterson
Allan B. Rappleyea
Richard L. Sampson
George T. Schnare
Daniel H. Schneider
Peter M. Seka
Thomas N. Turner
David R. Van Ort
Thomas J. Wiekstrom
D. Lincoln Woodard

1993
Kirsten Anderson Rappleyea
Mark Thomas Brennan
Amy Michelman Bricker
Lisa Casella Welsh
Denice Daro Chandler
Paula R. Chmura Bachtell
Joel Russell Clark Jr.
Nina Mimoni Daratsos
Denise M. Fabiano
Harris M. Freeman
Barbara Martha Heyne
Lawrence Kenneth Josiah
Jeanne M. Kaiser
Marilyn R. Kelleher
Kenneth F. Kozik
Winifred Hoffman Legere
Holly Krapf Lemieux
Phrances Margaret Leverton Szewczyk
Christopher Morrison
Kurt David Parry
Debra Lynn Rudoltz
Charles Stephen Ryan
J. Christopher Sheehan
John Patrick Talbot Jr.
Eileen P. Vining
Brian Welsh

1994
Peter Ian Bernstein
Lisa Anne Bongiovi
David Aaron Brooks
Diane Elizabeth Cipriani Clark
Tuesday La'Nette Cooper
Cynthia I. Crockett
Brian Francis Cunningham
Kimberly Kay Dunn Wasilefsky
Deborah Desmarais Ferriter
Susanne G. Gray
Andrew I. Hamelsky
Christopher Michael Harrington
Richard Allen Hill
Paul M. Iannaccone
Jane Catherine Kinney-Knotek
Seth A. Litman
Laura Lynn Lough
Alec Louis McEachern
John Daniel McNally
Lisa Mary Melillo
Michael John Mirras
Thomas Michael Murphy
Marne Lynn Onderdonk '91
Mark Neil Schulman
Stephen Earl Shea
Catherine Ann Sliwinski
Mark James Swan
Patty Guerin Swan
Peter J. Vaskas
Rodney Nelson Warner
Margo E. Welch
Michele L. Woz

1995
Jennifer Ann Bassett
Nancy Bazan Fenton '92
Michael Joseph Belsky
Gina Cinelli Birchall
P. Duke Corliss
Lisa Megliola Corridan
Sean Kennedy Crowshaw
Cheryl J. Dunn '78
Michael Joseph Eagen
Jennifer Francine Goodman-Brooks
Andrea Lee Gordon
Brian Arthur Gorman
Rosemary T. Hoag
Nancy Lombardo
Frederic H. Lord
Shawn B. McCarthy
Matthew James McDermott
Eric Louis Ring
John Charles Romeo
Rayleen V. Romeo
Patrick Edward Scully
Christopher E. Strapp
Harry Joseph Theodoss
Maureen Elizabeth Townsend
Darrel Craig Waugh
Steven Thomas Wernicki
Tina Wescott Cafaro
Michael Blase Yezzi

1996
Jonnie C. Arroyo
Allan W. Blair
David Scott Borsari
Daniel P. Carbonneau '92
Allan Frank Chlastawa
Gerard Stephen Collins
Jami Carmel Durante Rogowski
Susan G. Fentin Esq.
Marilyn Maxwell Gaffen
Michael John Gallagher
Lauren Elaine Galliker
Pamela Jane Harrower
Mary Clare Higby
Victor Neal Meir
Susan E. Mielnikowski
Eben Charles Norfleet
Dorian Louise Reiser
Patrick Stephen Sabbs
David J. Sheehan
Diana Garcia Taft
Phyllis Rose Whitchurch

Donors

1997
Joseph M. Appel
Christine L. Becker
Arlis S. Bobb
James J. Bregianes
Daniel J. Ciccariello
Laura C. Edmonds
Khurston S. Ellia-Epple
Doreen J. Farina
Robert K. Fowler
Nancy J. Harding
Sheila M. Hemeon-Heyer
Linda C. Lehmann
Bruce J. Patryn
Michael P. Sasso
Julia A. Staunton
Stephen F. Sutton
Elizabeth M. Tanner
Larry E. Weidemier

1998
Daniel R. Beaudette
Jeffrey A. Burstein
Carol A. Carlson-Shaw
Jeremy M. Colvin
Martin C. Dunn
Kathleen A. Dwyer
Terry M. Ford '81
Sherri C. Frame
Jack P. Friedman
Beverly Goodman Park
Natalie R. Holick
William M. Holick
Troy J. LaMontagne
Kelli E. Lawrence
Darlene N. Massery
Paul T. McMahon
Maria C. Miles
Jeffrey S. Morneau
Cynthia C. Payne
Linda A. Scammons
Jason M. Scott
Elizabeth H. Sillin

1999
William E. Arendt
Gina M. Barry
Barbara T. Burke
Michael J. Burke
David A. Corbett
Mark W. Deveno
M. Catherine Franklin Intravia
Wilfred E. Lemire Jr.
Marvin P. Lyon Jr.
Rebecca L. Proakis
Andrew J. Proto
Mark A. Russo
Phillip E. Stackhouse
Marilyn L. Stopa
Julie L. Thomas

2000
Robert A. Anderson
Ann B. Beasley
Michelle B. Bugbee G'92
Marjorie L. Callan
Jill F. Dabrowski
Michael E. Damico
Marisa Dubuc
Celia Eggert
Eric Holland
Marie C. Kuban
Jimi J. Mangio
Roberta F. Passenant
Christopher J. Plaisted
Alfonzo Sirica

2001
Corrine L. Burnick
Kristen D. King
Serge A. Martinez
Michele D. Morris
Patricia K. Newcombe
Ellen O'Connor
Rosaleen Lamoureux Rondon
Michele L. Wendt

2002
Mary S. Block
William R. Broneill
Benjamin R. Clark
Christina DiGeronimo
Kathleen Dittus
Carmina D. Fernandes
Katherine F. Fletcher
Lisa L. Foley
Richard N. George
Kyle R. Guelcher
John M. Hale
Sara J. Hulbert
Christine Hurley
Nicole M. LaChapelle
Gregory Lenetis
Sonja J. Lustig
Crescent A. Moran
Zoe S. Moskowitz
Timothy Edward Sweeney
Sara A. Taylor
Jason D. Thomas

2003
Paul F. Barkett '77

Trustees
Panagiotis Argentinis '66
Donald L. Barsalou G'72
Allan W. Blair L'96
Lawrence V. Burkett
Thomas R. Burton '70
Kenneth D. Cardwell '63/G'66
Robert H. Carnevale '68
Norma L. Colaccino '78/G'82
Timothy P. Crimmins '70
Kevin S. Delbridge '77
Frank P. Fitzgerald '68/L'73
Marilyn G. Gorman '88
Ronald C. Goulet '67
Marshall A. Hart '65
Hollis L. Holland '67
Terry L. Kendall '68
Ronald P. Lalli '61/G'76
Alfred A. LaRiviere '51/H'95/H'01
Barbara A. Lenk
Martin A. Lower
Kim A. Mac Leod '73
Sarah Mosier '02
Frederick V. Mottle '69
Patrick T. Murphy
Carmen G. Neuberger
Wah Sing Ng '68
John M. O'Brien '74
Francis S. Oleskiewicz L'61
Kenneth M. Rickson '75
Michael A. Serafino '77
Clark R. Shea '66/G'69
Elizabeth H. Sillin L'98
Daniel J. Swords L'76
C. David Trader
Brian P. Trelease '67/G'71
James E. Tremble

Employees
Ann T. Ackerman
Peter L. Adomeit
Barbara Alderman
Charlene M. Allen
Bonni Alpert
Eugene I. Angus
John J. Anzalotti
Christine F. Archambault
John S. Baick
Emmett C. Barcalow
Gary B. Barnes
Marleen R. Basile
Deborah Batista '94
Tuncay Bayrak
Frances Bednarczyk
Sherri J. Berendt
Stephen A. Bobowicz '71
Henry J. Boroff
William Bosworth
Joanne Bovat
Lynn Bowes-Sperry
Linda K. Bowman
John A. Brennan
Anne E. Briggs G'03
Claire A. Bronson
William A. Brown
Susan M. Bruno '01
Benjamin Bump
John J. Burke
Rachel H. Burkott
Judy Caban G'03
Judith A. Cadden
Angelo Calagione Esq.
Barbara A. Campanella
*William F. Campanella
Anthony S. Caprio H'00
Daniel P. Carbonneau '92/L'96
Paul Cardalino
R. Loring Carlson
Schiller A. Casimir
Rosemary H. Castonguay '93
John T. Cavicchia
Kenneth Cerino
Kathleen M. Chambers
Deborah A. Chappell
Allyn B. Chase
Anthony F. Chelte
Sandra M. Chessey '85/G'90
Laura Cizek-Carr
Meridith M. Clanton
Terrance K. Clanton
Amy B. Cohen
Beth Cohen
Nancy R. Composti
Nancy M. Contois
Barbara E. Cooley
Cynthia P. Costanzo
Paul Costanzo
Daniel Covell
Stephen C. Crist
Judith E. Curran
Peter J. Daboul
Gail A. Dahlke
Wendy Davis
Daniel J. DiGloria
Kathleen Dillon
Said Dini
Richard M. DiRuzza
Lynda A. Dowd '96/G'01
Cindy Duda
Carlos Durkin
Beverly J. Dwight
Glen A. Ebisch
Adina B. Elfant
Herbert J. Eskot
Catherine H. Evitts
Regina M. Faticanti G'99
William P. Ferris
Jean M. Forray
Harris M. Freeman L'93
Martha A. Garabedian-Urbanowski
Brenda Garton-Sjoberg
Barbara S. Gasperack
Arthur Gaudio
Saeed Ghahramani
Debra A. Gilkison
Brian F. Gilligan
James W. Gordon
Philip W. Gorman Jr. '80
Denise K. Gosselin
Eric J. Gouvin
Richard A. Grabiec Jr.
William E. Grohe
Anil Gulati
Jerome S. Gurland
Ann R. Guyotte
Anna M. Hackett
Eric W. Haffner
Lisa Marie Hansen-Benkert
Donna Haskins '90
Kenneth B. Hawkins
Mary Jo Hebert
Mary Lou Hendrickson
Peter Hess
Barry J. Hiney G'80
Jerry Hirsch
Marion E. Hoar
Julieta N. Hoeckh
Robert H. Holdsworth
Alfred T. Ingham
Marie E. Irzyk
Cheryl Ives Smith L'83
Catherine J. Jones
Jeanne M. Kaiser L'93
Kara L. Kapinos '87/G'89
L. Douglas Kenyon Jr. '84/G'86
Kristin M. Kershaw '97
Mohammad N. Khosrowjerdi
Agnes Kimokoti
Robert R. Klein
John & Aimee D. Klepacki
Jennifer O. Kolins
Dennis J. Kolodziejski
Bonnie L. Koneski-White L'86
Joan E. Kotfila
Stanley E. Kowalski Jr.
David P. Kruger '68/G'72
Matthew J. LaBranche
Linda K. LaCoille
JoAnn LaMountain
Michelle Larose
Arthur B. Leavens
Julie A. LeBeau
Vergie M. Lee
Jerzy Letkowski
Alan H. Levy
Bart Lipkens
Ann Marie Lovotti
Paul Lucci
Robert A. Lusardi
Sally A. Lussier
Carol A. Lynch
Dana G. Madera
Eileen M. Maloney G'80
William S. Mandel
Sharon Mangieri
Mary E. Mazzaferro
Nancy McGuill
James C. McKeon
Kevin F. Medas '94/G'96
Michael Meeropol
Angelika Melien
Gregory C. Michael
Bruce Miller
Michele J. Mills
Richard B. Mindek Jr.
Manon L. Mirabelli
Kathleen Mirek
James J. Moriarty
Linda Moye
Diane Marie Muratore
Cheryl L. Murphy '01
Ronald E. Musiak '68
Anthony M. Mutti
Steven Northrup
Kimberly A. O'Leary
Daniel W. O'Malley
Timothy O'Meara
Elizabeth M. O'Shea '91
Deborah Pace
Theodore Pappas
Mary Paquette
Russell J. Paquette '74
Douglas Pearson
Rodney W. Pease '77/G'82
Marilyn Pelosi
Richard S. Pelosi
Diana T. Pinkos '89
Anne F. Poirot
Charles R. Pollock
Richard C. Pont
Gregory L. Poole
Deborah J. Porter-Savoie
Carl Rathmann
Clifford J. Reed G'95
Shelly H. Regenbaum Spilka
Kathleen A. Reid

Honor Roll of

Gifts received from July 1, 2002 through June 30, 2003

Patricia J. Reynolds
Maria A. Ribeiro
Anne Rice
James A. Rich
Michael Roberts
Arlene M. Rock '97
Stephen A. Roulier
David L. Russell
Lynn M. Santos
Joseph E. Sassi
David F. Savickas
Steven Schreiner '86
Jeffrey Schrenzel
Clare M. Schroeder
Steven E. Selman G'78
Harvey M. Shrage
Julie I. Siciliano '81/G'85
Robert E. Skelton
Christine T. Slattery '03
Mary Jane Sobinski-Smith
May Stack G'81
Nancy K. Stenberg
Eileen Stockhamer
Samuel Stonefield
Faythe A. Stover
Stephen E. Sugermeyer '78
Erin Sullivan
Nancy L. Sykes L'89
Peter Szaban '84
Sheralee Tershner
Michael Theulen
Carol Ann Thompson
Susan J. Tomestic
Jane Marie Trevethan '00
Aniello C. Trotta Jr. '94/G'95
Judith A. Tully
Lisa M. Vachon '94
Mary M. Van Houten G'91
Thomas J. Vogel
Sharianne Walker
Stuart Warner
Frank D. Watson
Sara P. Weinberger
Tina Wescott Cafaro L'95
Delmar C. Wilcox
Ida B. Wilcox '90
Hendalee Wilson
Arthur D. Wolf
Nicholas Wolkowicz '97
Adam S. Woodrow '02
Sandra Woodrow
Thomas P. Wozniak
Dorothy C. Wrona '85
Eric Zahm
Theodore R. Zern

Parents

Andrew Agyemang
Joanna Ambrosio
Andrew P. Andricopoulos
Isabel Barbeau
John Battista
Shannon S. Beatty
Ernest Bell-Gam
Donald G. Berger
David K. Bergey
Gaetan D. Blais
Gloria Blatch
Prabhudai Boodhoo
Carol F. Brady
Diane Brylle
Kenneth Brylle
Leigh Butler
Linda M. Butler
Sara L. Buttrick
Ruth M. Castellano
Janet Ciszek
Shelley L. Cotton
Laurie Crouse
James G. Cunningham
Bernard A. Dabrowski
Alexia Dalrymple
Stephen Davis
Richard DeMyer
Bruno DiDuca
Steve Dignam
Steven V. Diorio
David S. Donaldson
Diane Dunn
Bradford J. Ebel
Allison G. Eldridge
Glenn R. Engel Jr.
Walt Ensminger
Joyce M. Ference
Bruce Fleshman
Carol Flynn
James Foley
Raymond J. Gandy
Anthony Giuliano
Keith J. Grogan
David Gworek
Raymond W. Hawes
Linda A. Hays
Joan B. Henry
Gail Herbst
Bernice L. Kehoe
Patricia L. Klein
Mary A. Konis
Charles Krafthofer
Diane Kruglinski
Louise Leary
James P. Lemieux
Michael Lemoine
Bridget Leo
Esther Linares
Daneen Locascio
Pamela J. Lupien
Robert J. MacMath
Edward C. Madison
Patricia Komives Maguire
William James Marquardt
Edward R. Matthews
Thomas Mazzarella
Robert G. McKeefrey
Donn Meade
John M. Merrifield
Deborah Metsky
Mary E. Molloy
Philip J. Montgomery Jr.
Gary W. Moran
David A. Morrell
Michael Mullaney
John Ott
Mary Paré Falk
Michelle Paulucci
George N. Peterson Jr.
Philip Pizzingrilli
Martin Prokipchak
Robert K. Rasmussen
William W. Raymond
Bobbie Rennix
Annmarie Richard
Richard G. Riendeau
Kathleen A. Ristau
Lee M. Roberts
Neysa Rodriquez
Kenneth Schuman
Paula D. Segal
Dennis Shaw
Arthur P. Smith
Eileen Ann Spina
Cheryl A. Spino
James L. Stacy
David Steans
Stan A. Szajna
Rita Thornton
Barbara A. Tonelli
Jenny Mu Tsai
Debra Vandermeulen
Ronald O. Veith
Elaine Walsh
Juliann G. Wiezalis
Donna J. Zaleta
Robert P. Zoller

Friends

Robert Abrams
Gerald T. Adams
Britta E. Allaire
Richard W. Bailey
Robert J. Bailey
Viola B. Bailey
Vincent Bain
Florence E. Baszak
Henry J. Bazan
Thomas Bianco
J. David Bowman
Earle C. Bradley
Lois Brogan
Delanne A. Brown
George H. Brown III
Dennis A. Bruno
Judith Bruno LaBranche
Eleanor L. Brunsell
Robert J. & Gail Buccino
Marilyn C. Burns
Stewart Bussin
Kelly A. Cade
Laverne W. Cain
Diane Campanella
Gail Campanella
Monica M. Campanella
Salvatore & Esther Caprio
Theresa Cardano
Joan Cardwell
Paul J. Carew
Rocco Carriero
Philip Castleman
Stephen Castonguay
Arthur H. Clarke
Caitlin Coffey
Daniel J. Coffey
John A. Coffey
Marcus A. Coffey
Maurice P. Coffey
Toby Coffin
Mark I. Cohen
Committee To Elect Chris Asselin
James F. Conlon
Tiffany A. Connolly
Kenneth M. Conway
Selma Cooley
Elmer Corbit
Richard A. D'Amario
Susen M. Davidson
John H. Davis
Susan P. Davison
Mary N. DeAngelo
Jeanmarie A. Deliso
David Demos
Camilla J. Desmarais
Elizabeth Devine
Ron Dias
Joan DiGiovanni
Lee Dionne
Donald DiRuzza
George R. Ditomassi
Donald Kevin Dunn
Evelyn R. Earle
Douglas K. Engebretson
Donald & Joan Erricson
Roman Fabiszewski
Michael E. Fallon
Sheila J. Faneuff
John A. Feudo
John F. Foley
Richard Fraher
Peter A. Gagne
Marianne Gambaro
James J. Garrison
Judy A. Gearing
Courtney A. Genosi
Jan Genosi
A. Fred Giard
Lois J. Glasgow
Efrem A. Gordon
Patricia Gruppioni
Peter W. Guernsey
James E. Guerra
Richard E. Guilmain
Carol Haesaert
Joan L. Hager
Debra C. Hansch
Elyse Leblanc Harold
Harriet Fuller Trust
Elinor Hartshorn
Steve Hawkins
Thomas H. Hodge
John P. Isenburg
*Esther S. Jacobs
Yegishe Jamgochian
Thomas L. Johnson
Patricia Jolicoeur
Barbara Judge
Jeanne M. Julian
Marc Katz
Maurice N. Katz
George C. Keady H'73
Kelko Credit Union
Rita A. Keyes
Rosemarie E. Kieffer
Carol Kinsley
Michael G. Kirsch
Helen A. Klak
Donna M. Klisiewicz
Phyllis M. Knecht
Janet Kuhnel
Bernice A. La Fountain
Richard J. Lafountain
Pat Lalancette
Tia Langone
Dorothy P. Larson
Carol A. Leary
Normand Leclerc
Edward J. LeCuyer
Brian P. Lees
Zofia Letkowski
Paul Leveille
William J. Lusty Sr.
Anna Lyons
John MacNeish
Susan Maki
Erik J. Mandell
Howard Margerison
Gerald J. Martin
James V. Masi
Patricia Masi
Massachusetts Woman's Home Missionary Union
Patricia Mayhew
Victor Mazza
Robert A. Mazzariello
Maureen B. Mc Farlin
Phyllis C. McCarty
William McComb
Paul McDonald
Aurelia L. McGrady
Edward Mead
David Mesgar
Patricia Miller
Ernest Milou
Marianne G. Moore
Donald R. Moras
Raymond & Alma Morrison
Margaret Morrissey
Donald J. Nicoletti
Robert O'Donnell
Phyllis Osbourne
Lucy E. Paradiso
Nicholas A. Paradiso
Aaron Patterson
K. Scott Patton
Maria L. Penton
Rose M. Pepper
Alfred J. Picard

*deceased

Donors

Ann L. Pollock
Michael F. Ponsor
George E. Poole Jr.
Geraldine Porth
Walter M. Presz Jr.
Robert Proulx
T. Jeffrey Putnam
RoseAnn Quink
Claudine A. Raschi
Robyn L. Rawson
Robert B. Resnick
Robert Robinson
Patricia A. Rogers
Paul H. Rothschild
Denise LaRiviere Rourke
Beronica Russell
Vincent D. Russo
Charles W. Ryder
Constance T. Sattler
Patricia Savides
Paul H. Schnaittacher
Lisa G. Schnare
Donald A. Schneider
Peter W. Schroth
Bernard B. Scranton II
Kathryn Selvia
Ann Setnes
Elizabeth A. Sexton
Barbara Seymour
James J. Shanley
John Singiser
Brian D. Skelly
Gary L. Sliefert
Julianne M. Smist
Steve Sobel
Michael J. Soucy
Clifford E. Stacy Sr.
Clifford E. Stacy Jr.
Eugene Stacy
Judith A. Stacy
Evelyn M. Stark
Julia E. Stearns
Bradley Stevens
Rosemary Stewart
Robin & Richard Strogen
Richard D. Sullivan
C. F. Tansey
Ernest W. Tate
Glenn H. Theulen
Conchetta Torcia
Margaret Trella
Judith T. Tremble
Michael A. Vallee
Herbert L. Vieira '77
Edward M. Wallace
Steve Wallace
David H. Watson
Western New England College Accounting Association
Western New England College Alumni Golf Tournament
Western New England College Bowling Team
Western New England College School of Law Student Bar Association
William Whitney
Donald H. Willett
Paul L. Williams
Hamline Wilson
Rodney C. Wilson
R. Lyman Wood
Susan M. Wszolek
Esther E. Zahn
Carolyn Zawacki
Andrea Zern

Corporations

A. R. Green & Son, Inc.
A. A. Zebian Financial Services
A. W. Hastings & Company
All For Kids Athletic Association
ARAMARK Corporation
Bacon & Wilson P.C.
Bagge, Cennamo & Company LLP
Bank of Western Massachusetts
Bay State Gas Company
Beauty & The Beach
BFI Waste Systems
Board With Designs
BOH, Inc.
Capital Advisory Group
Caruso Murray Brown & Associates
CMS Associates
CNA Foundation
Coca-Cola Bottling Company of New England
Coghlin Electrical Contractors, Inc.
Commonwealth Lacrosse Company
Cooperating Libraries of Greater Springfield
County Line Building Supply, Inc.
Crestview Country Club
CT Fiberoptics
Curry Automotive
D. J. St. Germain & Company, Inc.
Dee Service, Inc.
Downey, Sweeney, Fitzgerald
Driscoll Photography
East Coast Tile Imports, Inc.
Egan, Flanagan & Cohen P.C.
Elan Technology
Electrical Manufacturing & Coil Winding Association, Inc.
Empire State Professional Marketing
Engineering Society of Western Massachusetts
F. L. Roberts Company
Field, Eddy & Bulkley, Inc.
Fleet Bank of Massachusetts
FloDesign Inc.
Follett Brennan College Service
Fontaine Brothers Contractors
Frank P. Fitzgerald P.C.
Garvey Communication Associates, Inc.
GTB Cases
H&R Block
Hampden Bank
Hampden Engineering Corporation
Hampden House Cafe
Harry Grodsky & Company, Inc.
Holiday Inn
In A Flash, Inc.
J. D. Rivet Company
J. M. O'Brien & Company P.C.
Joseph A. Mastalerz CPA, P.C.
Kalinowski P.C.
Keith's II Sports LTD
King Ward Coach Lines
Lipman Hearne, Inc.
Litron
Ludlow Textiles Company, Inc.
M. Demos & Son, Inc.
Marlee, Michary & Associates, Inc.
Marriott Hotel
MASSPOWER
Metric Equipment Sales
MicroWarehouse
Moriarty & Primack P.C.
Mykonos III
NE Communications Systems
NEPM
New England Business Machine Company
New England Orthopedic Surgeons, Inc.
Nicholas LaPier CPA, P.C.
Nutmeg Fabricating, Inc.
Omni Fitness
Overhaul Support Services
Pae Tec Communications, Inc.
Palmer Goodell Insurance Agency, Inc.
Parametric Technology Corporation
Paul L. Mancinone Company P.C.
Pearson Systems, Inc.
Peoples Savings Bank
PG Liquidation Partnership
Pioneer Management Systems, Inc.
Point Blank Paintball, Inc.
PRN Corporation
PTI Industries, Inc.
Raymond James & Associates, Inc.
Rebelwear, Inc.
Reid Properties LLC
Remax Team 1
Sacred Heart Church Senior Choir
Scibelli & Vivenzio P.C.
Solion
Southwest Recreational Industries, Inc.
Springfield Falcons
STAPLES
Steve Lewis Subaru
Storm Photographic Studios
T.L.C., Inc.
Tavern Restaurant
The Meadows Insurance Agency
Themistos & Dane P.C.
Thomas J. O'Connor Jr. Business Service
Thomas M. Bovenzi & James Donovan Attorneys
Tobin Systems, Inc.
Toyota/Volvo of Keene
Turley Publications
United Cooperative Bank
United Way of the Capital Area
Westfield Electroplating Company
WESTBANK
Western Massachusetts Section, ASME
WGGB Channel 40
White Caps, Inc.
Woronoco Savings Bank
Yankee Casting Company, Inc.
YMCA of Greater Springfield

Foundations

The Frank Stanley Beveridge Foundation
The Phyllis and Donald Campbell Charitable Foundation
Carman Family Charitable Foundation
Chatham Beech Foundation
Arthur H. & Barbara Clarke Fund and the Arthur H. & Barbara Clarke Sub-fund at the Community Foundation of Western Massachusetts
Irene E. and George A. Davis Foundation
Elks National Foundation
Maurice N. & Lynn Katz Fund at the Jewish Endowment Foundation
Agnes M. Lindsay Trust
Arthur & Rebecca Marshall Restricted Fund at the Jewish Endowment Foundation
National Collegiate Athletic Association
Solidago Foundation, Inc.
The I. W. Foundation, Inc.
The TJX Foundation, Inc.
The Trader Family Charitable Fund at the Community Foundation of Western Massachusetts
Vanech Family Foundation
Verizon Foundation

Matching Gift Companies & Company Foundations

ABB C-E Services, Inc.
Aetna Foundation, Inc.
Alcan Aluminum Corporation
Allstate Foundation
Altria Group, Inc.
American Express
American International Group
American Petroleum Institute
Arbella Mutual Insurance
AT&T
AT&T Foundation
Avecia, Inc.
Aventis Pharmaceuticals, Inc.
Bankers Life & Casualty
Barnes Group Foundation
Black & Decker Corporation
Boeing Space Systems
Boston Edison Company
Bristol-Myers Squibb Company
Campbell Soup Company
Chase Manhattan Corporation
CIGNA Corporation
CITGO Petroleum Corporation
Citicorp/Citibank, N.A.
CNA Foundation
Cooper Industries
Coopers & Lybrand
David L. Babson & Company, Inc.
Delta Air Lines Foundation
Dominion Foundation
Dow Jones & Company
Eaton Corporation
Federated Department Stores, Inc.
Fidelity Investments
Fleet Bank of Massachusetts
Ford Motor Company Fund
FPL Group Foundation, Inc.
GATX Corporation
GEICO
General Electric Company

Honor Roll of Donors

Gifts received from July 1, 2002 through June 30, 2003

General Electric Foundation
Guardian Life Insurance Company of America
Hamilton Sundstrand Company
The Hartford Insurance Group
Hartford Steam Boiler Inspection & Insurance Company
Hasbro Charitable Trust
Hershey Fund
Hewlett-Packard
HP/Compaq
IBM Corporation
International Paper Foundation
ISO New England
J. P. Morgan Chase
Jamesbury Products
Jefferson Pilot Financial
John Hancock Mutual Life Insurance Company
Johnson & Johnson Family of Companies
K & M Electronics Inc.
KPMG Foundation
Lockheed Martin Corporation
Lord, Abbett & Company
Lucent Technologies
MassMutual Financial Group
Mattel, Inc.
MeadWestvaco Corporation
Merrill Lynch & Company Foundation, Inc.
Milton Bradley Corporation
Minerals Technologies, Inc.
Morgan Stanley Dean Witter & Company, Inc.
Motorola Foundation
Network Associates
New England Power Service Company
New York Life Foundation
Norfolk and Dedham Group
Nortel Networks
Northeast Utilities
Northrop Grumman Litton Foundation
Northwestern Mutual Life Insurance Company
OSRAM Sylvania, Inc.
PepsiCo Foundation
Pfizer, Inc.
Philips Electronics North America Corporation
Phoenix Mutual Life Insurance
Pratt & Whitney
Pricewaterhouse Coopers LLP
Prudential Insurance Company
Raytheon Company
Reader's Digest Foundation
Reid & Riege Foundation
Revlon Company
Rexam Graphics
Rockwell International Corporation
Skadden, Arps, Slate, Meagher LLP
State Street Bank and Trust Company
The Dun & Bradstreet Corporation
The Gillette Company
The Harvey Hubbell Foundation
The McGraw-Hill Companies, Inc.
The New England
The Phoenix Foundation, Inc.
The St. Paul Companies
TurboCare, Inc.
UBS Realty Investors LLC
UPS Foundation, Inc.
United Technologies Corporation
Unum Provident Corporation
Verizon Communications
Wyeth

Sponsors of Alumni & Athletic Programs

A. A. Zebian Financial Services
All for Kids - Athletic Association
ARAMARK Corporation
Awards Company
Bank of Western Massachusetts
Beauty and the Beach
BFI Waste Systems
Thomas Biano PT, Alternatives in Physical Therapy
Hayden Bradley '64
Kenneth D. Cardwell '63
Coca-Cola Bottling Company of New England
Toby Coffin
Commonwealth Lacrosse Company
Crestview Country Club
Curry Honda Subaru
John Dame '77
DesignSomething
The Downes Family
Driscoll Photography
East Coast Tile Imports, Inc.
Egan, Flanagan, & Cohen P.C.
Elan Technology
Elite Image
Family Care Counseling Association, Inc.
Alan Ferrigno, Attorney at Law
Frank P. Fitzgerald P.C.
Fleet Bank of Massachusetts
Follett Brennan College Service
Fontaine Brothers Contractors
Foster House
Fran Johnson's – Nevada Bob's
Fran Getto '78
Harry Grodsky & Company, Inc.
GTB Cases
H&R Block
Hampden Bank
Hampden Engineering Corporation
Hampden House Cafe
Holiday Inn
In A Flash, Inc.
Jiffy Lube
Katz, Argenico, Powers P.C.
Keith's II Sports LTD
Kelko Credit Union
King Ward Coach Lines
Timothy Kotfila, Attorney at Law
Kuhnel Auto Repair, Inc.
Nicholas LaPier CPA, PC
Manny's TV & Appliances
Marriott Hotel
MassMutual Financial Group
MicroWarehouse
Morgan Stanley Dean Witter & Company, Inc.
Mykonos Restaurant
New England Business Machine Company
New England Communications Systems, Inc.
Northcoast Fitness Products
J. M. O'Brien & Company, PC
PAETEE Communications, Inc.
Palmer Goodell Insurance Agency, Inc.
Pearson Systems, Inc.
Peoples Savings Bank
Piccolo's Restaurant
Pioneer Health Group
PRN Corporation
Rebelwear, Inc.
Reid Properties LLC
J. D. Rivet & Company, Inc.
Scibelli & Vivenzio P.C.
Shooting Stars Basketball Camp
Singiser Whittier Associates
Joseph S. Sklar (New England Orthopedic Surgeons, Inc.)
Steve Sobel
Solion
Southwest/Astroturf
D. J. St. Germain Company, Inc.
Steve Lewis Subaru
Storm Photographic Studios
Sun Life Assurance of Canada
Tavern Restaurant
Teddy Bear Pools & Spas
The Best of Health America
TLCe Smart
Tobin Systems, Inc.
Toyota/Volvo of Keene
Turley Publications
United Cooperative Bank
Mark '72 & Sandra Vecchiarelli
Warrior Lacrosse
WESTBANK
Western New England College Alumni Golf Committee
Western New England College Class of 1964
Western New England College Men's Basketball Team
Western New England College Wrestling Team
Westfield Electroplating Company
Yankee Casting Company, Inc.
YMCA of Greater Springfield

Memorial & Honorary Gifts

Many alumni, parents and friends made gifts to the College in the form of memorials. Listed below are the names of those in whose memory or honor gifts were made in 2002-2003.

*Ellen W. Balch
Henry J. Bazan
*Francis W. Campanella
*William F. Campanella
R. Loring Carlson
*Lola Ruth Chappell
*Mark A. Coffey
Donald J. Dunn L'83
*Margaret A. Ferguson
Elinor Hartshorn
Phyllis M. Knecht
*Allan R. Meyers
*Gary L. Meyers
*John Mortimer P. O'Malley L'32
*Allan R. Sattler '59/G'61
*James W. Stacy '03
Nicholas Wolkowicz '97

Gifts-in-Kind

J. David Bowman
Hampden Bank
Nicholas LaPier '90
Paul Leveille
James V. & Patricia Masi
Edward Mead
Metric Equipment Sales
Patricia Savides
Eunice R. Smith '92

*deceased

Trustees

2003–2004 Western New England College Trustees

Officers

Chairman
John M. O'Brien III '74

Vice Chairman
Martin A. Lower

Secretary
Alfred A. LaRiviere '51/H'95/H'01

Treasurer
Frederick V. Mottle '69

Members

Panagiotis Argentinis '66
Allan W. Blair L'96
Lawrence V. Burkett Jr.
Thomas R. Burton '70
Anthony S. Caprio H'00
Kenneth D. Cardwell '63/G'66
Barry I. Carman L'83
Robert H. Carnevale '68
Donald R. Chase '75
Norma L. Colaccino '78/G'82
Timothy P. Crimmins Jr. '70
Kevin S. Delbridge '77
Francis P. Fitzgerald '68/L'73
Marilyn G. Gorman '88
Ronald C. Goulet '67
Marshall A. Hart Jr. '65
Hollis L. Holland '67
Terry L. Kendall '68
Ronald P. Lalli '61/G'76
Lucie Lapovsky
Barbara A. Lenk
Kim A. Mac Leod '73
Patrick T. Murphy
Liza M. Nascembeni '03
Carmen G. Neuberger
Wah Sing Ng '68/G'75
Francis S. Oleskiewicz L'61
Kenneth M. Rickson '75
Charles Ryan L'93
Michael A. Serafino '77
Clark R. Shea '66/G'69
Daniel J. Swords L'76
C. David Trader
Brian P. Trelease '67/G'71
James E. Tremble

Trustee Emeriti

Mary Caritas, S.P. H'84
Norman J. Cartmill '50/G'61/H'01
Gerald E. D'Amour H'98
Arthur J. Dickman
Christopher Johnson, O.P.
Benjamin F. Jones
M. Catherine Laboure, S.P.
John J. Pajak L'62
C. Norman Peacor
Richard R. Perry

Alumni Leaders

2002-2003 EXECUTIVE COMMITTEE WESTERN NEW ENGLAND COLLEGE ALUMNI ASSOCIATION

President
Amy B. Smith '88/G'00

Vice President
Daniel P. McLaughlin '96

Secretary
Two-Year Alumni Trustee
Marilyn G. Gorman '88

Administrative Committee Coordinator
Hayden L. Bradley '64

Advancement Committee Coordinator
Andrew S. Woodland '01

Communications Committee Coordinator
Ryan M. Courtemanche '00

Communications Committee Coordinator
Thomas S. Manzi '87

One-Year Alumni Trustee
Sarah Mosier '02

Member-at-Large
Janice A. Casey G'00

Member-at-Large
Jonathan T. Luke '99

Member-at-Large
Raymond Meyers '51/G'64/H'01

Member-at-Large
Stephanie Sule '95

Member-at-Large
Nicholas Wolkowicz '97

2002-2003 LAW ALUMNI BOARD OF DIRECTORS

President
Katy Robertson L'90

President-Elect
Marty Martin L'77

Treasurer
Gary Thomas L'76

Clerk
Raymond C. Casella L'98

DIRECTORS

Ann Courtney L'89
Jeanne Kaiser L'93
Dennis Keefe L'99
Michael Mulcahy L'92
Henry Thomas III L'83
Cynthia Gagne L'90
Lisa Brodeur-McGan L'90
Eileen Sorrentino L'86
Katherine McMahon L'82
Alfred Campos L'98
Christopher Browne L'90

Student Member
serves one-year term
Sean Hendricks L'04

CONTACT

Advancement Division
Western New England College
1215 Wilbraham Road
Springfield, MA 01119-2684

413-782-1335 • 800-962-6592

www.wnec.edu
develop@wnec.edu

About Giving

There are many ways to support the needs of Western New England College.

Cash Gifts are an easy way to contribute and save taxes. With this most flexible asset, you can designate a gift to support one or multiple needs of the College. Subject to certain tax limits, you receive the full tax deduction for your contribution in the year you make your gift. The higher your tax bracket, the more potential you have to reduce your tax burden. Increasingly, donors are choosing to make gifts with a major credit card. This allows you to take advantage of any benefits awarded by the credit card company such as frequent flyer miles and bonus points.

Gifts of Stocks, Bonds, or Mutual Funds that have appreciated in value can be a significant gift and help realize savings in capital gains taxes. You can also claim an income tax deduction for the full fair market value of the stock at the time of the gift. Securities that have decreased in value can also be used to make a gift. By selling shares and donating the proceeds to the College, you can claim the loss on your income tax return and get a tax deduction for the charitable gift.

Bequests provide a way for you to remember the College in your will and can reduce estate taxes. Your will can designate gifts of cash, property, or a percentage of the remainder of your estate.

Gifts of Life Insurance can be in the form of a new policy or the donation of a policy that is no longer needed. This is an effective way to turn a small contribution into a larger gift in the future.

Life Income Gifts can be made through Charitable Remainder Trusts and Charitable Gift Annuities. Your contribution through these arrangements allows you to earn income and estate tax deductions while receiving income for life.

Gifts of Real Estate can allow for the continued use of your home or property during your lifetime, while receiving tax benefits.

Matching Gifts by your employer, or previous employer if you are retired, provide an opportunity for your gift to be multiplied based on your contribution. Completing a matching gift form from your company and forwarding it to the College allows this funding to be provided on your behalf.

Gifts-in-Kind are not direct monetary contributions, but can consist of other assets including equipment, antiques, paintings, and rare books. Gifts-in-Kind may offer particular tax advantages, depending upon the specific circumstances of the donor. The donor should consult with professional counsel for advice on such gifts.

Honor or Memorial Gifts, especially for endowed scholarships, can be made by family and friends to honor or memorialize campus community members or loved ones in a special way.

For further information about charitable giving, please contact:

Advancement Division

Western New England College

1215 Wilbraham Road

Springfield, MA 01119-2684

413-782-1335

800-962-6592

Western New England College

Annual Report of Giving 2002-2003

 BY MANON L. MIRABELLI

Darlotte Gay

Embracing Another Challenge

DARLOTTE GAY IS NOT your ordinary student—and not because she is a non-traditional student taking her life in an unexpected direction—but because of the professional experiences, personal integrity, and uncommonly devoted work ethic that defines her approach to life.

One by one, a variety of challenges have presented themselves to Darlotte, and one by one, she has claimed ownership of those opportunities, weaving for herself a rich tapestry of experiences that have left a lasting mark of excellence.

A communication major graduating in December, Darlotte interned for the College's Office of Marketing and Communications and quickly became an integral member of the team, impressing all those with whom she worked with the profound thoughtfulness by which she approached all of her assignments.

Barbara Campanella, vice president of marketing and external affairs, lauded Darlotte's consummate professionalism saying, "As a key coordinator of the student volunteers for the prestigious Bright Nights Ball in the City of Springfield and a frontline individual to our clients and the public, Darlotte consistently demonstrated an exceptional work ethic and attention to detail.

"Everything she undertakes is handled thoroughly and with the highest degree of professionalism. Because of the importance of our work in shaping the image of our institution to a variety of audiences, I must have confidence that our Department's personnel model the high caliber of institution we promise those whom we serve. Not only does Darlotte help us keep that promise, she sets the standard for its fulfillment," Campanella added.

A native of North Carolina, Darlotte came to Springfield after the company for which she was working, Interroll, a conveyer component part manufacturer, transferred her here from California to head its northeast marketing and sales division as the regional sales manager.

"I broke the glass ceiling," she said in her characteristic southern drawl. "I was the first woman working for the international company to assume that role. I was so pleased."

It was her training with the company that sparked a burgeoning interest in engineering.

Along her professional journey, Darlotte enrolled in different courses of study at several institutions. She studied environmental studies during her time in California and decided to pursue engineering at Springfield Technical Community College. It was a field for which she found she had a natural aptitude, a discovery she made during the time she spent assisting Interroll customers in the design of industrial applications for the company's products. Darlotte began investigating the School of Engineering at Western New England College with a future in industrial engineering in mind.

But as a part-time student working full-time in a professionally challenging position, Darlotte changed her plans after she spent three days figuring out the correct solutions to several calculus problems.

"Engineering proved to be more ambitious than I had anticipated in terms of the amount of time it would take for me to achieve that goal," she said. "I asked myself, 'What would I want to do if I'm going to spend three days doing something,' and I realized I wanted to write."

At that point, Darlotte switched her major from engineering to general studies, received an associate's degree from STCC in 2002, and enrolled as a communication major here at the College.

"I realized the path I wanted to pursue touches so many different aspects of our lives; I just didn't see how I could go wrong," she said.

Communication, she added, allows her to combine all of her past experiences into one area, making her qualified to succeed at whatever comes her way next. Whether selling products to industry, managing and hiring employees, or writing marketing materials, good communication skills are an essential skill, Darlotte said. ■

Ben Witruk Takes on the Web

HE MAY BE A STUDENT in the midst of his senior year here at the College, but Ben Witruk took on a very important role during the summer of 2003 overseeing the daily activity of the College's website.

While College Webmaster Technical Sergeant Tony Mutti was overseas with the 104th Air National Guard after his deployment last winter, Ben took on greater responsibility and was an integral part of the launch of the College's new look on the Web. A Computer Information Systems major, Ben demonstrated that he had all the skills he needed to successfully do the job and now he has the experience to set him apart from other new graduates who will be among the many seeking jobs next spring.

"I did here what I would do in 'the real world,'" Ben noted. "The job put a lot of pressure on me, but it gave me responsibility, made me crack down, and get everything done."

While the majority of our student body was taking a well-deserved summer vacation from their studies, Ben, who maintains a 3.5 grade point average, was hard at work as a full-time employee of the College's Office of Information Technology (OIT) and was involved in the planning of the new website.

"It was a really good experience," Ben said. "I got a firsthand view of the creation of the new website, learned about each department on campus, played an active role in the launch of the new site, and got to see exactly how each department interacts with the other."

And while Ben is extremely pleased that the College and OIT had the confidence in him to entrust him with the job, he never forgot why he was there and looked forward to Tony's safe return.

"They were unfortunate circumstances, but I appreciated the opportunity," he said.

A native of Becket, MA, Ben came to Western New England College three years ago to pursue his passion for computers. Throughout his sophomore and junior years, Ben worked for OIT as a student worker, quickly gained the confidence of his superiors, and was well-prepared to face the challenges of the full-time job he tackled the summer after his junior year.

Allyn Chase, director of the Office of Information Technology, said that Ben, along with web support assistant Shaun McGrady '02, effectively managed and performed Tony's duties while he was away and did "stellar" work for the College. "Ben had a series of very important challenges face him this past summer when Tony was called to active duty," Chase noted. "He performed duties well beyond his years of experience, and my sense is that he is well qualified to engage in any professional opportunity in the webpage arena and will do very well." ■

Curt Hamakawa L'84
Director of International Relations
United States Olympic Committee
Colorado Springs, CO

Make Policy Decisions of Olympic Proportions

With a law degree from Western New England College School of Law Curt Hamakawa is prepared to make policy decisions in the international sports arena.

Whether you intend to take your place in the courtroom or the boardroom, our outstanding legal faculty will prepare you to practice what we teach. From research and writing to law clinics, national competitions to externships, our collegial learning environment offers hands-on experience for success in many fields.

Law
WESTERN NEW ENGLAND COLLEGE
SCHOOL OF LAW
Practice what we teach.

800-782-6665 • 413-782-1406 www.law.wnec.edu

Amy Smith '88/G'00: From Student to Alumni President

IN 1984 AMY SMITH DISCOVERED Western New England College and never looked back. "It wasn't even on my radar," she recalled of the day she and her parents were driving through Springfield while on a college exploration trip.

"We were driving by and wondered what it was. We stopped in at the admissions office, had a tour of the campus, and after that, there was no looking back," said the West Boylston, MA, native who now works in Glastonbury, CT, as the product manager for Dinex International, a manufacturer of meal delivery equipment and supplies for healthcare.

Amy, the Western New England College Alumni Association president, knew from the start she did not want to be a number at a large university, but she did want to attend a college big enough to provide her with the programs, opportunities, and experiences that would lead to professional success.

"At Western New England College you can be on a first name basis with deans and directors and sit on committees with them, and you can talk to the president," she said "It was a completely different type of experience from the one my friends at larger institutions were having. It's one of the many special aspects of the College."

Another unique quality of the College, Amy noted, is its ability to retain that personal feeling in the face of constant growth. "It's getting bigger, but the core aspects are still there."

"I am who I am today because of what I learned at Western New England College, whether in class or through cocurricular activities."

As the president of the Alumni Association, Amy takes a great deal of pride and a very personal interest in the changes on campus. Her involvement with the Association began when she was an undergraduate student helping to plan Homecoming activities.

"It's just amazing," she said "There is such an excitement level, and in some miniscule way I had a part in that development. The networking and camaraderie are phenomenal. When I think that where the gazebo is used to be a parking lot, and I see the new residence halls and new athletic fields—it's just amazing to see how this School is growing from small and quiet to a force to be reckoned with as one of *The Washington Post's* Top 100 American Colleges that deserve a second look. It's wonderful."

She attributes the College's growth to all who comprise the Western New England College family, from former President Dr. John D. Churchill, to the present faculty, staff and administration lead by Dr. Anthony S. Caprio.

"Dr. Caprio has had a profound impact on elevating the College to an institution of higher education that ranks up there at the top," Amy said.

Although this is the last of her three-year term as president of the Alumni Association, Amy's involvement will continue, and she is especially interested in seeing fund development goals realized.

"Walking around the campus with Beverly Dwight (vice president for Advancement) and hearing about upcoming projects for the campus, speaks directly to the elevated standards and aspiration for the College's future." ■

Stay Connected! Send a Class Note

Tell us about your job, family volunteer activities, or achievements, and we'll spread the news in Class Notes.

Send us a Class Note through the Web. Simply complete the form at www.wnec.edu/alumni. Or send us a letter. Be sure to include: name and graduation year, address, daytime/evening phone numbers, occupation, employer, and email address.

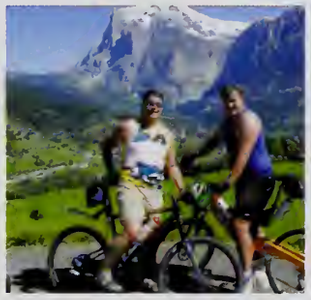

We are pleased to be able to share news of your latest achievements, milestones, or other significant events with the Western New England College family through the "Class Notes" section of *The Communicator*. Send your class note to:

Office of Alumni Relations
Western New England College
1215 Wilbraham Road
Springfield, MA 01119-2684
Fax: 413-796-2163
Email: alumwnec@wnec.edu

The Teaching EXCELLENCE of Off-Campus instructor John J. Kelly '86

BY BRENDA A. GARTON

The students in his class describe their criminal justice professor as "the best educator they've ever had." They are a highly reliable source, because the class consists of police chiefs, state troopers, detectives, and patrol officers. The professor, who has been described as "excellent...outstanding...and very informative" is Western New England College adjunct professor John J. Kelly '86.

This uniquely qualified member of the Off-Campus faculty is both a practicing attorney and a Massachusetts State Police Trooper, who serves as the Massachusetts liaison to the Interpol International Criminal Police Organization (ICPO). Kelly uses his expertise to teach such criminal justice courses as Criminal Law, the Judicial System, Constitutional Law, and Interview and Interrogation.

Exceptional Credentials

John Kelly is a shining example of the kind of well-educated, highly professional law enforcement officer needed to combat crime in the new millennium. After earning a Bachelor of Science in Law Enforcement degree from Western New England in 1986, Kelly furthered his education with a master's degree and a law degree. What's most impressive is that he earned these degrees while working full-time as a police officer.

Indeed, Kelly's knowledge of the law is supported by practical experience both on the street and in the courtroom. He began his law enforcement career in 1982 as a police officer for the Waltham, MA Police Department. After receiving his law degree, Kelly became a partner in his own law firm, Kelly and Callahan, a general practice firm with a concentration in labor law dealing with Civil Service hearings, promotions, union contracts, suspensions, and discrimination. At the same time, he was assigned to the Intelligence Unit with the Massachusetts State Police, where he currently serves.

An Expert in International Investigations

With Interpol investigating crimes in 180 countries around the globe, Kelly sees a wide variety of international crimes with ties to the Commonwealth. Says Kelly, "My office is extremely active in dealing with international crime rings involving terrorism, drugs, child pornography, money laundering, Internet and credit card fraud, and even missing persons," adding, "But the most common crime investigated in the unit involves, of all things, stolen artwork."

Kelly said he didn't realize it was such a big racket, but centuries-old artifacts and paintings sell for millions and millions of dollars on the black market and wind up being sold to unsuspecting art museums and educational institutions in the states, including many in Massachusetts.

Consider **Lifelong Learning** at your Alma Mater

Evening/Online Continuing Education Programs include:

PART-TIME GRADUATE

- Master of Education in Elementary Education—
- Master of Arts in English or Mathematics for Teachers
- Master of Criminal Justice
- MBA—Evening & Online Programs
- Master of Science in:
  - Accounting
  - Electrical Engineering
  - Engineering Management
  - Mechanical Engineering

Part-time Undergraduate Programs:

- Liberal Studies (Associates & Bachelors)
- Law Enforcement
- Accounting
- Computer Information Systems
- Finance
- General Business—including Online BBA!
- Management
- Electrical Engineering
- Industrial Engineering
- Mechanical Engineering

Call 413-782-1249 or 800-325-1122 ext.1249 Or visit www.wnec.edu/CE to learn more.

Western New England College

Certificate Programs available in: Project Management, Acquisitions and Government Contracting, and Online Community Corrections

Even with his policing responsibilities and law practice, John Kelly has been teaching Criminal Justice courses at Western New England College for the past six years. His education and work experience over two decades make a powerful combination in the classroom.

Telling It Like It Is

So why did this experienced lawyer and busy state police trooper return to the classroom? Kelly stated, "It's very beneficial. Teaching keeps you sharp, up-to-date, and with the interaction in the classroom, I learn as much as the students do through the different perspectives that come to the table during discussions and debates."

His students, who have years of service in police work as well, are honored to have a teacher with such exceptional experience. "He has opened my eyes," said Bill Mulligan, police chief in Merrimack, NH and a 30-year-police veteran. Mulligan continued, "His life experiences and educational background, especially as a lawyer, bring a unique perspective to the classroom. "I can't say enough about Western New England College and John Kelly. I had been deputy chief for the past 17 years. I believe graduating from the master's program at Western New England College helped me secure my promotion to chief a year ago."

Merrimack Police Lieutenant Richard Desmond is also enrolled in Kelly's class and is most impressed with his teaching ability. Desmond stated, "He tells it like it is, and he should know." He also praised Kelly's accessibility. "If we have any questions or concerns, he gives us his email, work and home phone numbers, even his pager. He's very helpful."

Georgetown Police Chief James Mulligan (Bill's twin brother) also compliments Kelly's commitment to his class. "From those of us who are 30-year police veterans, he brings real life experiences to the table and provides an excellent lesson for all of us."

Kelly said it best when he stated, "I have experience doing the job I'm teaching others to learn. The College has set itself apart from most institutions of higher learning in that it utilizes working professionals to impart real time experience. Lessons in police work don't simply come from a textbook, but from the street. Textbooks and theory are fine, but there is no greater teacher than experience."

The Sky is the Limit

The 46-year old Kelly said he loves teaching and gives 110 percent to his students. His other major love is flying. As an avid pilot, he flies his Cessna 172 Skyhawk several times a week.

Those of us at Western New England College enjoy watching John Kelly soar to new heights. Meanwhile, his students are better grounded in their police work under his wing. ■

Alumni "Follow the Signs" to Home

BY MANON L. MIRABELLI

Festivities Highlight Ever-Growing Campus

2003 Skookum Award Recipients

The Alumni Awards Ceremony, honoring the Skookum Award winners, kicked-off the weekend festivities of Homecoming 2003 at a dinner held Friday, October 17 in Rivers Memorial Building.

Front row, (L-R); Alumni Association President Amy Smith, Annie Z. Rennix, Clemoterik E. Phillips, Ryan D. DeJong, Melissa A. Grenier, and Alumnus of the Year Panagiotis "Tak" Argentinis '66.

Second row, (L-R), President Anthony S. Caprio, Udoka O. Agbo, Kelly M. Duncan, Eric A. Duda, Danielle A. Smith, and Charlene A. Moody.

Third row, (L-R), Brett S. Castellano, Stephanie M. Moffa, Alan M. King, Stephen P. Nasiatka, Courtney L. Iacone, and Christopher E. Salem.

THE CRISP, COLD WEATHER, FOOTBALL GAME, and myriad of activities for visitors of all ages made Saturday, October 18 a quintessential Homecoming Weekend day. Among the day's activities, alumni had the opportunity to tour the campus and new buildings, impressing even the most recent graduates and making them wish they were still students.

"None of this was here 15 years ago," said Tom Manzi '87. "It makes me want to go back and be an undergrad again." Manzi added that he especially likes the changes to the renovated Campus Center, which now feels more like a student center with the convenience store, Java City coffee bar, and billiard/game room where friends can congregate.

"It's wonderful to see all the alumni and, I'm thrilled to see the people we haven't seen in more than a decade," said Kara Kapinos '87/G'89, assistant vice president of Alumni Relations.

Family activities were planned to appeal to all age groups. Games, face painting, balloon sculpting, and inflatable amusements were available for the younger set, while their parents enjoyed themselves at the pregame bonfire and pep rally on the Tundra on Friday night, a preface to the Golden Bears 28-0 victory over Fitchburg State College.

oming Weekend 2003

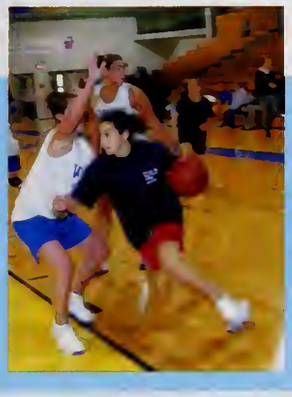

Downes Athletic Hall of Fame Holds Fifth Induction Ceremony

Four former outstanding student-athletes, a coaching legend, and a championship soccer team were inducted into the fifth annual Western New England College Downes Athletic Hall of Fame on Saturday, October 18, 2003, during Homecoming Weekend.

College administrators and members of the Class of 2003, (L-R), Director of Athletics Michael Theulen, Phillip Sweeney, former men's tennis coach; Tony Aguiar '69, soccer; Peter Harris '79, basketball; Roma St. George-Knapton '83, basketball/softball; Brian Kelliher '94, football; Carrie Hoffman '99 and Kate Brunelle-Roman '99, captains of the 1998 Golden Bear women's soccer team; and President Anthony S. Caprio.

Panagiotis "Tak" Argentinis '66 Named Alumnus of the Year

Homecoming Weekend kicked-off with the Alumni Awards Ceremony at 5 p.m. on Friday, October, 17, 2003, where Panagiotis "Tak" Argentinis '66, a Western New England College trustee, and chairman, president, and chief executive officer of Elan Technology, was honored as the 2003 Alumnus of the Year.

Each year, by a vote of its leadership, the Alumni Association selects an individual for recognition as Alumnus of the Year. This award is presented to a graduate who has displayed an extraordinary commitment to professional achievement, to civic responsibility, high personal standards, and Western New England College with a spirit of knowledge, integrity, and service.

Kara Kapinos '87/G'89, assistant vice president for Alumni Relations, said "Tak Argentinis exemplifies the spirit in which the Alumnus of the Year Award is given. He has accomplished many milestones in his professional career while maintaining a strong sense of civic responsibility and loyalty to his alma mater and the Alumni Association. Tak is a leader within the College community. We are proud to name Tak Argentinis the 2003 Alumnus of the Year."

BY KEN CERINO

Western New England College Athletics Continue to Grow and Thrive

WHEN MICHAEL THEULEN LOOKS BACK over his five years as the Western New England College director of athletics, a big smile flashes across his face.

And why not?

The spirit and excitement among the student-athletes representing the School's 19 Division III varsity sports teams is at an all-time high, and the enthusiastic Theulen is the person most responsible for the success his department has enjoyed since 1998.

During his tenure, Western New England College has participated in 10 NCAA Division III Championships and captured 14 Great Northeast Athletic Conference (GNAC) Tournament titles. In addition, several teams have tied or established new school records for wins in a season.

Last spring the program reached an all-time high when the Golden Bears' softball team advanced to the College World Series in Salem, VA, after winning its first NCAA Division III New England Regional Championship. Led by coach (and Downes Athletic Hall of Fame member) Lori Mayhew '95, Western New England College finished 10th in the final national poll, another milestone for the College.

Another noteworthy statistic was that the varsity sports teams compiled a 209-152-5 record during the 2002-03 school year for an impressive 57.8 winning percentage.

The success on the fields has also been duplicated in the classroom.

Five student athletes have been selected to the national Verizon Academic All America Team in the past three years and numerous other students' athletes have earned conference academic awards.

Last spring, senior Shannon Pizzingrilli of East Rochester, NY earned her second straight New England Women's Lacrosse Alliance (NEWLA) Scholar-Athlete-of-the-Year Award and was selected to the prestigious Verizon Academic All America squad.

Theulen also has been responsible for the tremendous success of the Downes Athletic Hall of Fame Induction Ceremony held annually during Homecoming Weekend, the Golden Bear Club (which has over 400 members), the annual National Girls and Women in Sports Day celebration, and the popular Athletics Department Golf Classic, which is held in the fall. He also created the Student-Athlete Advisory Committee and Captain's Council.

Things weren't always so golden.

When Dr. Anthony S. Caprio became College president in 1996, he quickly discovered that the students weren't very happy with the athletics program. There were a lot of inequities, so Dr. Caprio commissioned associate professor of sport management, Dr. Sharianne Walker, to write a report on the status of the athletics program.

"Our team consisted of sport management professionals," said Dr. Walker. "It was a group of sports industry people–facility management, intramural and recreation, and intercollegiate athletics specialists whose professional insights took into account the feedback we received from both internal and external stakeholders."

After examining four main areas (intercollegiate athletics, intramurals, Title IX, and management of the Alumni Healthful Living Center), Walker released the group's "Study of Athletics" in November 1997.

One of the committee's top recommendations was for "the College to publicly reaffirm its commitment to intercollegiate athletics in a manner that clearly demonstrates to everyone that the College recognizes the value of the intercollegiate athletic program and the pursuits and achievements of its student-athletes."

Hiring Theulen, then the men's basketball coach and a popular faculty member at Springfield College, was the first step in the process.

Once onboard, Theulen quickly went to work implementing 25 of the 27 recommendations, including the hiring of full-time coaches for several sports, joining a new conference for the majority of the teams (Great Northeast Athletic Conference), and improving each squad's practice time, travel, and uniforms.

"This is a great time to be associated with Western New England College," said Theulen. "We are at least two years ahead of schedule in terms of where I thought this athletic program would be. We have enjoyed support from all levels of the College family beginning with Dr. Caprio. He has been our number one fan and has given us his unconditional support.

"The student body, faculty, staff, and alumni have also been very important to our increased success," Theulen noted. "Even our Board of Trustees has been very connected to what has been happening here. Our student-athletes understand that they represent ALL of these groups when they compete for our great College."

Theulen also is proud of the dedication displayed by both his coaching staff and team members.

"Our athletic staff is second to none in terms of their commitment to the student-athlete experience," he stated. "Our coaches are tremendous role models for our teams. Ultimately, however, it has been the increased level of commitment and pride of our student-athletes that has been the biggest difference in our rise."

The program also has benefited by outstanding athletic facilities, including the AHLC that continues to be the hub of all activities. The new Golden Bear Stadium opened last year and construction is underway for the new George E. Trelease Memorial Baseball Park.

The Golden Bears also are drawing larger crowds to their games, especially when the weather is nice. Last spring, for example, there were big turnouts for men's lacrosse games played under the lights at Golden Bear Stadium.

Theulen concedes there is still room for improvement, but "the Golden Bears are now a highly regarded and respected Division III program in the New England region." ■

Senior Jeff Pinney Returns from Iraq and Sets Sights on a Successful Season

Western New England College senior football captain Jeff Pinney of Westfield, MA, was second on the team last year with 61 tackles, but that was nothing compared to the assignment he had to tackle this past spring.

Pinney, a linebacker, spent almost three months participating in Operation Iraqi Freedom as an Air National Guard member of the 104th Fighter Wing based out of Westfield's Barnes Airport.

An aircraft electrician, Pinney helped maintain the lights, wires, and environmental systems on the powerful A-10's that saw considerable action in the conflict.

The history/education major enlisted in the Air National Guard in April 1999 and has spent two weeks each summer and a weekend every month learning his trade. When his unit left for overseas shortly after Valentine's Day, Pinney was confident his group would succeed after their initial training and drills.

"We were well-prepared," Pinney said. "We had a job to do and we did it. I spent a lot of time thinking about my family and friends. I thought about Western New England College all the time, especially my teammates. I worried about getting back in time for the football season."

Football Coach Gerry Martin noted, "Jeff is a great leader of men. His teammates and coaches are proud of the service he performed for our country. As a war veteran, he has the admiration and respect of everyone. As an athlete, Jeff has improved every year and should be one of the top linebackers in the New England Football Conference this season."

Alumni Connections

The value of the Western New England College alumni network

Many Western New England College alumni know from experience the value of networking with fellow graduates. With the addition of a new networking resource on our alumni website, more alumni than ever can take advantage of this valuable tool.

Recently, I learned how a new graduate who was featured in *The Communicator* benefited from a networking opportunity. An alum read in our magazine that this recent graduate would be joining his organization and called our office to see if he could contact the new person and possibly help in the transition. This was just one of many stories we hear about how much our alums value their continued relationship with the College and members of our alumni family.

We are proud to give you an easier way to network with fellow alumni. Our newly designed webpage offers an Alumni Directory. Alumni can sign into our Directory and search the database for alumni by name or geographic area. For many, nostalgia and life occasions are the impetus to reconnecting with alumni, but you needn't wait for a special occasion to contact an old friend. Just register with the Alumni Directory and you can reach out to fellow alums living around the globe. Visit www.wnec.edu/alumni to create an account.

TAKE NOTE! *The Alumni Outlook* is our new newsletter that complements our alumni magazine. The *Outlook* will give you timely announcements concerning activities, events and Association business. We have designed this publication to make it easier for you to register for events and take action on any Alumni Association activities. Please provide us with any feedback you have regarding the newsletter.

Kara Kapinos

Kara Kapinos '87/G'89
Assistant Vice President for Alumni Relations

How will you spend your savings?

GROUP SAVINGS PLUS®

Special Insurance Savings for Western New England College Alumni*

If you're not a member of our Group Savings Plus program, then you're not taking advantage of the group buying power of the Western New England College Alumni Association. You could be paying too much for auto insurance. Just imagine what you could do with that extra money.

Call now and see just how much you can save. Then start spending your money on something a bit more exciting than auto insurance!

For a free coverage evaluation and no-obligation quote, please call 800.225.8281 for the Liberty Mutual office nearest you.

Liberty Mutual.

Class Notes
Connections

www.wnec.edu/alumni

1976

GERALD (JERRY) P. CAPALDI (marketing) was named 2003 Person of the Year by the Northeast Wholesale Food Distribution Association (NEWFDA), according to an article that appeared in the *Rockland Monthly*. Jerry is the executive vice president of Advantage Pezrow Sales and Marketing of Foxboro, MA. He resides in Marlboro, MA, with his wife, Anna, and four children, Michael, Matthew, Christopher, and Cristina.

1978 25 years

WILLIAM J. RITTER JR. (MBA) was appointed vice president for Greenfield Savings Bank, focusing on commercial lending in Hampshire County. William is also an active participant in several civic organizations including the Visiting Nurses Association of Chicopee, United Way, and Boys Scouts of America. He resides in Easthampton, MA, with his wife, Mary Lou.

1980

GEORGE D. BELLAS, CPA (accounting) was recently appointed to serve as chair of the Continuing Professional Education Committee for the Connecticut Society of Certified Public Accountants (CSCPA). He lives in Wethersfield, CT.

1983 20 years

BARBARA A. SHAW, MSW, LCSW (social work), has joined Center City Churches as director of programs and volunteers.

JOHN J. TURGEON

JOHN J. TURGEON, CPA (accounting) was recently appointed to serve as chair of the Public Relations Committee for the Connecticut Society of Certified Public Accountants (CSCPA). He lives in Enfield, CT.

1984

DEAN REID (government) has been named the vice president of sales and marketing for Emron of Wayne, NJ. Prior to accepting this position, Dean spent sixteen years with Glaxo SmithKline. Dean resides in Medford, NJ, with his wife, **KAREN (NOWAK) REID** '86, and two children, Alexandra, seven, and Jack, one.

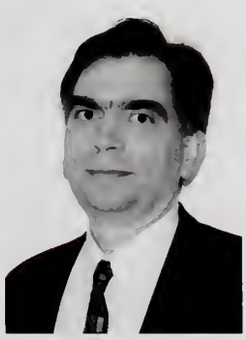
GEORGE D. BELLAS

1986

KAREN (NOWAK) REID (computer information systems) recently retired from WorldCom (previously MCI) after 10 years as the executive manager for their Global Program Management group. She teaches private figure skating lessons and resides in Medford, NJ, with husband, **DEAN REID** '84, and two children. She would love to catch up with former classmates (kreid716@aol.com).

1987

MICHAEL S. KOZACZEK (electrical engineering), an automated test equipment staff engineer at Lockheed Martin, is busy designing test equipment for the new Patriot PAL3 missile. Previously with MIT, Lincoln Labs in Lexington, MA, he now resides in Westfield, MA.

1989

DONALD A. KUCZARSKI (MBA finance) was recently promoted to the position of vice president of Lending for Greylock Federal Credit Union in Pittsfield, MA. He resides in Pittsfield.

1990

EDWARD P. CHAMPAGNE (engineering management, G'94 MBA) obtained his Massachusetts Wastewater Treatment license and ASME QRO certification. He was also awarded the Excellence in Construction Award by the Connecticut Associated Builders and Contractors, Inc. in January 2003. He resides in Westfield, MA.

MATIAS F. GONCALVES (accounting) was recently featured in an article that appeared in the Palmer Register, which announced that he had been appointed to the Ludlow, MA Board of Public Works. Matias, a resident of Ludlow, MA, is coowner and president of Caracas Construction, Inc.

DAVID T. SHEPPARD (mechanical engineering) has received his Ph.D. in Mechanical Engineering from Northwestern University in Evanston, IL. Dave and his wife, **ELIZABETH (HARTLAND) SHEPPARD** '91, live in Columbia, MD, with their three sons. Dave is a senior research scientist at the ATF's Fire research Laboratory and Elizabeth is a project engineer at Underwriters Laboratories.

1991

ANGELA "ANGIE" LIEBEL (MBA marketing), a mortgage consultant for PeoplesBank in Longmeadow, MA, has been named the 2003 Affiliate of the Year by the REALTOR® Association of Pioneer Valley, Inc. Angie is a resident of Longmeadow, MA.

DOUGLAS E. MOYNIHAN (finance) has successfully passed the National Certified Financial Planning exam. He is the vice president of investments for Fleet Boston. Douglas resides in Scotia, NY, with wife, Kimberly, and daughter, Madison, seven months.

1993 10 years

LOUISE G. CORCORAN (MBA) was recently elected second vice president for financial systems, information technology services for John Hancock Financial Services in Boston, MA. Louise resides in Palmer, MA.

AMY E. BUTTERWORTH (management) was featured in an article that appeared in the *Berkshire Eagle*, which announced that Amy has been named the assistant branch manager of the Greylock Plaza branch of the Greylock Federal Credit Union. She resides in Pittsfield, MA.

MARK T. MENDRALA (social work, G'96 MSCJA) was presented with a Save Award by the Western Massachusetts Emergency Medical Services Awards Committee for his actions in resuscitating an unresponsive woman outside a local restaurant. Mark resides in Longmeadow, MA, and is a patrolman with the Longmeadow Police Department.

1994

DENNIS J. GUTHINGER (government, L'97) was recently cross-designated as a special assistant United States attorney and sworn into federal court. Additionally, Dennis continues to work for the Commonwealth's Attorney Office assigned to the Drug Prosecution Unit. He resides in Newport News, VA, with wife, **JENNIFER (KNIGHT) GUTHINGER** '96; and two children, Madison, four; and Dennis Jr. "DJ," one.

ANDREA LIVERMORE (MBA healthcare) was recently appointed to a one-year term on the board of directors for the Brattleboro Savings and Loan Association. In an article that appeared in the *Brattleboro Reformer*, Andrea, executive director of the United Way of Windham County, brings more than twenty years of experience in human services to her new role with the bank. She resides in Putney, VT.

ELIZABETH SKORA (accounting) was recently named senior accountant for Amper, Politziner & Mattia, P.C. Certified Public Accountants and Consultants in Edison, NJ. She is a resident of Hoboken, NJ.

1995

ROBERT A. ANDRADE JR. (law enforcement, G'97 MSCJA) was recently promoted to the rank of lieutenant with the Massachusetts State Police. According to an article featured in the *New Bedford Standard Times*, Robert, a twenty-three year veteran, is assigned to the Bristol County district attorney's office. He resides in North Dartmouth, MA.

Where Are They Now?

Professor Gary Teng

Title at College: Associate Professor of Industrial Engineering

Years at College: 1996-2000

Current Residence: Charlotte, NC

Favorite class taught and why: IE 410 Engineering Project Management and IE 318, 328 and 428; sent students to various companies to work on industrial projects.

Fondest Memory of College: "It's a big family."

Most memorable student and why: Kevin Mahoney; "His dress and his car."

"**If I weren't an engineering professor, I would be**...an executive in an engineering firm."

"**I now spend my days**...building up a new program/department at the University of North Carolina at Charlotte."

1996

SHANNON ETERGINIO (marketing) was featured in an article in the *Southington* (Connecticut) *Observer*, which announced that she had recently joined the public relations team as an account supervisor at Cronin and Company, Inc. of Glastonbury, CT. Shannon garnered the majority of experience in public relations as the assistant public relations manager for LEGO Systems, Inc. of Enfield, CT.

JENNIFER (KNIGHT) GUTHINGER (mechanical engineering) was recently promoted to senior design engineer at Allied Aerospace. She resides in Newport News, VA, with husband, DENNIS KNIGHT '94/L'97, and their two children.

DONALD R. HAMEL (industrial engineering) was recently promoted to senior engineer (SIE) in the Seattle Performance Cluster for the U.S. Postal Service. He resides in Seattle, WA.

JOSEPH E. METCALFE (MSCJA) was recently promoted to the rank of sergeant by the Ludlow, MA, Board of Selectmen. In an article that appeared in the *Palmer Register*, Joseph was reported as having received the highest civil service test score among the candidates. He resides in Monson, MA, with wife, Alison, who is expecting their second child in December.

DANIEL J. VALADAS (MSCJA) was recently promoted to the rank of sergeant by the Ludlow, MA Board of Selectmen. According to an article that appeared in the *Palmer Register*, Daniel, a trained emergency medical technician, also represents the police department as an instructor in the Junior Achievement program. Daniel resides in Ludlow, MA, with wife, Susan; and their three children, Isabella, four, Daniel II, three, and Amelia, nineteen months.

1998 5 years

TIMOTHY J. BANNON (MGTCR-LAW/Conflict Resolution) and his wife, Roxanne, welcomed their second child and first son, Owen Timothy Bannon, on August 15, 2003. Timothy was also promoted to Senior Auditor with the Office of Inspector General in the U.S. Department of Housing & Urban Development. Timothy and his family reside Longmeadow, MA.

1999

SEAN M. PARKER (criminal justice) was recently sworn in as a rookie officer in the Cranston, RI Police Department. Prior to joining the city's force, he served as a North Kingstown, RI police officer. He resides in Narragansett, MA.

LEEANN (ARASKIEWICZ) RYDER, Esq. (history) married Joshua J. Ryder of Hyde Park, NY, on May 25, 2003. LeeAnn graduated from Roger Williams University School of Law in May of 2001 and passed the Massachusetts Bar Exam in July of that year. LeeAnn is an attorney with Keefe and Associates of Wellesley, MA, where she specializes in Social Security Disability Law. She and her husband reside in Attleboro, MA.

WILLIAM D. CHAMBERLAIN (law enforcement, G'02 MSCJA) was promoted to the rank of sergeant with the Rochester, MA Police Department. He will be the new second shift supervisor. William resides in Rochester, MA.

SAMUEL F. THOMPSON (MSCJA) was recently promoted to the rank of sergeant with the Mansfield Police Department. Samuel resides in Mansfield, MA, with his wife, Lori, and son, Alex.

2000

PATRICK M. AMBROSE (MSCJA), a detective with the Danvers, MA Police Department was recently promoted to lieutenant, according to an article that appeared in the *Salem News*. Patrick, a Danvers resident, is a fifteen-year veteran of the force.

BRENDAN O'BRIEN (criminal justice/government), an officer in the 82nd Airborne Division of the U.S. Army currently serving in Baghdad as part of Operation Iraqi Freedom, was recently promoted to the rank of captain. Brendan's fiance, Wendy Woodhall, an Army nurse, was on hand to pin on Brendan's Captain's bars during the ceremony on October 1, 2003.

EDMUND M. PLAMOWSKI (MSCJA), a detective with the Danvers, MA Police Department was recently promoted to

Brendan O'Brien '00 was recently promoted to the rank of captain in the U.S. Army.

lieutenant, according to an article that appeared in the Salem News. Edmund, a Beverly, MA, resident, has served Danvers for twenty years.

2001

CHRISTOPHER L. DOMANS (sport management) recently became an account executive for the Bridgeport Sound Tigers (a New York Islanders affiliate club). He lives in Bridgeport, CT.

JOSHUA I. STRAMER (industrial engineering) was a featured columnist in a recent edition of the Boston Jewish Advocate. The story detailed Joshua's four-month experience as a volunteer engineer in Israel in the "Services to Israel" program. Joshua plans to return to Israel in the fall to study wastewater management at Ben Gurion University of the Negev. He resides in Milford, MA.

STEVEN J. WOJNAR (law enforcement, G'02 MSCJA) was recently named chief of police in the town of Dudley, MA, where he resides with his wife, Christine, and two children. In a recent article that appeared in the Telegram & Gazette, it was noted that Steven has served the town since 1988.

2002

CAROLE A. GERMANO (MSCJA) was recently promoted to the rank of police sergeant in the town of Danvers, MA. According to an article that appeared in the *Salem News*, Carole is the first female officer to be promoted to a supervisory position in the town of Danvers. She is a resident of Beverly, MA.

WILLIAM ANDREW THOMPSON (sociology) was recently appointed as the swim class coordinator for the West Morris YMCA. The YMCA has 9,000 members and is located in Randolph, NJ.

TIMOTHY A. WUORINEN (sport management) was named the assistant athletics director for the New Jersey Institute of Technology athletics program. Timothy, a resident of Linden, NJ, spent the 2002-03 season as an administrative fellow for compliance with the Division-I Metro Atlantic Athletic Conference.

2003

GLEN D. GERRANS (law enforcement) was promoted to the rank of sergeant by the Wellesley, MA Board of Selectmen. Glen, a six-year veteran of the department, was activated by the U.S. Air Force reserve in September 2001 and is expected to be deactivated this fall. He resides in Marlboro, MA.

SUZANNE REDENTE (criminal justice) was commissioned into the United States Army as a second lieutenant in May of this year. Suzanne will continue her officer training at Fort Leonard Wood in St. Louis. She resides in East Haven, CT.

JAMES L. VOOYS (accounting) of Feeding Hills, MA recently joined the AJE financial team. He has been preparing taxes since 1998 and is experienced with individual income taxes as well as Partnerships, Trusts, and Corporations.

Where Are They Now?

Joan DiGiovanni

Title: Professor of Psychology Emerita

Current residence: Tucson, AZ

Fondest Memory of College: Being in the classroom, as well as taking painting classes with Carol Kowalski and art history classes with Richard Muhlberger.

Most memorable student and why: Jon Hager '96, who took every Psychology course that I taught and still remains enthusiastic about psychology and art. He was my neighbor and the youngest son of Joan and Rod Hager. Joan worked many years for the College.

What I miss most about the College: My dear colleagues and their challenging questions during our lunches together. Also I miss the many museum trips I conducted for the Psychology of Art students and their friends and family.

"If I weren't a psychology professor, I would be...a social anthropologist, as well as a painter."

"I now spend my days...painting two days a week and am visiting professor of psychology at the University of Arizona teaching Introductory Psychology. I am also an adjunct professor teaching Introduction to Sociology at Pima Community College in Tucson. I also participate in the Humanities Seminars taught by master teachers at the University of Arizona. This term I am registered for Islam, Israel, and the West: How We Got to Where We Are Today. I have recently organized an Artists Connection Tucson (ACT) of nonrepresented artists of various media. We arrange shows and provide feedback about each other's work and meet monthly at our studios."

NEW ARRIVALS

Anna Grace, July 13, 2003, to Helen and **STEVEN SCHREINER** '86

Madison, January 7, 2003, to Kimberly and **DOUGLAS E. MOYNIHAN** '91

Jacob Christopher, November 6, 2002, to Christopher and **PATRICIA (ALEXANDERSON) TAPIA** '92

Dennis J. Jr., June 2, 2002, to **DENNIS J.** '94/l'97 and **JENNIFER (KNIGHT) GUTHINGER** '96

The Jacque/Graham Wedding: Front Row (L to R): Linda Kennedy (ret. School of Business); Erin (Grady) Ciechowksi '99; Theresa (Graham) Jacque '00/G'02; Robert Jacque '99

Second Row (L to R): Heather McCrystal '02; Sue Bruno '01 (Campus Events); Angie Jacque (School of Business); Christopher Jacque '95

Third Row (L to R): Sally Lussier (School of Business); David Wright '02; Carol Kowalski (Art Professor, Arts and Sciences); Stanley Kowalski (Dean, School of Business); Jamie Barras '99; Patrick Keating '97; Riccardo Panaia '00; Nick Wolkowicz '97 (D'Amour Library); Daniel Bruno '97/G'01

MARRIAGES

CHRISTINE M. DEEB '92 and Wayne A. Poccia, April 26, 2003

JOHN J. CHRISCOLA III '94/G'97 and Marlayna H. Parent, June 7, 2003

KEVIN R. LARSON '95 and Kristen R. Marcinczyk, Summer 2003

KELLI E. LAWRENCE '95/L'98 and **JOHN R. GUNAGAN** '95, June 21, 2003

FAITH K. ANDERSON '97 and Ronald J. Bigda, June 7, 2003

ROBERT J. JACQUE '99 and **THERESA A. GRAHAM** '00/G'02, March 29, 2003

MATTHEW W. PANTERA '99 and Candice Wong, July 26, 2003

The Pantera/Wong wedding: (L-R) Matt Pantera, '99, John Pantera '01, Matt McGinty '01 and Tim St. James '99

Where Are They Now?

Julie Siciliano '81/G'85

Title at College: Professor of Management

Years at College: 19 years, if you count from my first one-year contract for an instructor position from Dean Kowalski in 1984.

Current residence(s): Lake Worth and Melbourne, FL.

Favorite class taught and why: Business Strategy. Students use information from all of the business foundation courses they have taken as part of the degree program, and they learn the importance of integrating these business foundation concepts and principles to achieve the organization's strategy.

Fondest memory of College: This is really an impossible question. There are so many memories…singing happy birthday to Dean Kowalski with faculty and staff every August; serving with faculty, students and trustees on the Presidential Search Committee; sharing office space with Management faculty in the old Churchill building and in the houses on Bellamy; working SOAR with Pat Miller in Emerson Hall (before computers!); eating far too many cookies during Senate meetings; dodging Deb Porter-Savoie as she searched for candid pictures; apologizing yet one more time to Eric Zahm, Sue Bruno, and Sandy Mackin for not giving them enough notice for service requests; counting the stairs in Deliso with Marie Irzyk — representing the Management Department at SOAR sessions when parents would say they wish they could attend the College…there is just no one memory!

Most memorable student and why: The most memorable student was an undergraduate student in the Business Strategy class during the early 1990s. This student, who had not achieved his potential in previous courses, excelled in the Strategy class. As he often noted, this was because of the active learning computer simulation project, where teams made strategic decisions for their companies, implemented the strategies, and presented their results at a stockholders' meeting. When the entire class traveled to the Sheraton in Rhode Island to present their work at an academic conference of Management professors, this student drove one of the Western New England College vans and was responsible for keeping all of the other students in line.

What you miss most about the College and why: The people, the people, the people. The community that is Western New England College is like no other.

"**If I weren't a business professor, I would be**…selling golf equipment, especially the extra large drivers that promise an extra 20 yards off the tee."

"**I now spend my days**…teaching business strategy at the graduate and undergraduate level at a school with a structure that is very similar to Western New England College. It is almost like being home!"

IN MEMORIAM

EDWARD J. BRZYS '51/H'01 (management), 84, of Springfield, MA, passed away on July 16, 2003. Edward was a life-long resident of Springfield, and a fifty-year branch manager for Collins Electric Company. He volunteered in the U.S. Army, where he earned the rank of captain. Later, he joined the Army Reserves and retired with the rank of lieutenant colonel.

ELBERT FORD ROBBINS '51/H'01 (management), 86, died July 29, 2003, in Mansfield, OH, after a short illness. Ford was born in Divide, MS, in 1917. He was a master sergeant in the U.S. Army Air Corps during WWII, where he served as a mechanic for B17 and B29 aircraft. Ford received his degree in 1951 and moved to Vermont, where he owned a textile company. He moved to Arizona to work as a plant manager for Spring City Knitting Co., retired in 1983, and moved to back to Mississippi and later to the Mansfield area in May of 2002. Ford attended St. John's United Church of Christ and enjoyed fishing and operating a woodworking and stained glass business. He was a Rotarian, Junior Achievement advisor, and had been dubbed "Mayor of Mill Creek IV." He is survived by his wife, Barbara (Brainard) Robbins, four children, and six grand children.

RICHARD W. "MIKE" MICHEL '56 (accounting), 75, passed away May 2, 2003 in Springfield. Born in Glen Cove, NY, Mike served in the United States Army and Coast Guard. Before his retirement, he was a financial officer for several car dealerships. He also served as a Town Meeting member, member of the Finance Committee, and secretary of the Commission on Disabilities in West Springfield, MA. He leaves his wife of 46 years, Bonnie (Taylor) Michael, three children, and one grandchild.

LEOPOLD M. ABLICKI '59 (engineering management), 79, passed away on May 21, 2003 in Lake Worth, FL. Born in Chicopee, MA, Leopold served in the United States Army during WWII before receiving his degree *cum laude* in 1959. He was a businessman in Belchertown, MA, where he was the owner of Liberty Orchard, Leopold's Restaurant, and the Town Toggery. He moved to Greenacres, FL, in 1983, where he became part owner and president of Page Accounting & Tax Service, Inc. He was a 4th degree knight in the Knight's of Columbus, former president of the American Polish Club, and a member of St. Luke's Catholic Church of Lake Worth. He is survived by his wife of 54 years, Genevieve, five children, eight grandchildren, and four great-grandchildren.

GEORGE J. FINN '62 (MBA), 71, of South Lee, MA, died April 30, 2003 in Pittsfield, MA. Originally from Northampton, MA, George worked much of his life in business management for nonprofit institutions, including the McDuffie School in Springfield, and the Windsor Mountain School in Lenox, MA. In 1976, he became the business manager for the Franklin Institute and Arts Institute in Boston. Later, he held that same position at Cambridge Cares about AIDS. He moved back to the Berkshires in 1997. He was a communicant of St. Ann's Church and a stage performer in the Vineyard Community, both of Lenox. He leaves his wife, Virginia (Sullivan) Finn, four daughters, and five grandchildren.

EDWARD PAUL MOSKE '63 (engineering management) of Danbury, CT, passed away on May 24, 2003. Ed retired in 1997 from the Farrell Corporation in Ansonia. He was a devoted family man, who was well

Lester Hirsch
(1925-2003)

Lester Hirsch, a former Professor of English in the School of Arts and Sciences, died on September 9, 2003. He was 78 years of age and was living in Ashland, MA, at the time of his death.

Hirsch was born on July 5, 1925, in the Bronx, NY. He graduated from Bronx High School of Science, and received his B.S. in English from City College of NY (CCNY). He went on to receive his M.A. and Ph.D. in English from New York University.

Before joining our faculty, he served in the U.S. Army during World War II. He also headed a clinical laboratory in Munich, Germany, after the War.

Dr. Hirsch began teaching at the College in 1959 and was promoted to Professor in 1966. Hirsch served as chair of the Department of English from 1966 to 1971. After 32 years of teaching at Western New England College, he retired in 1990.

After his retirement, Dr. Hirsch enjoyed reading, swimming, and solving crossword puzzles in the *New York Times*.

He is survived by his wife of 54 years, Miriam, and two children, George and Diane, and four grandchildren. He will be greatly missed.

"Lester Hirsch was my first department chair. He was a fine man who always had a smile on his face and was friendly with everyone...We will all miss him," commented Dr. Eugene Angus, chair of the Department of English

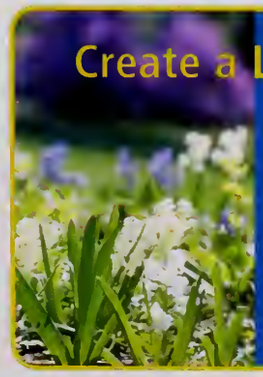

Create a Living Legacy Through Memorial and Tribute Plantings

Western New England College offers alumni and friends an opportunity to honor, recognize, and pay tribute to others—friends, colleagues, or family members—through permanent memorial plantings of trees, shrubs, and flora throughout the campus. Our staff will assist donors in the selection of appropriate plantings and location, and in the creation of a plaque, which highlights the honored individual's area of interest or personal connection to the College. A rendering and legend of the Memorial Planting and Plaque will be displayed at the College's Welcome Center. A donation of $1,000 covers the cost of nursery purchase, plaque, planting, and maintenance of the area. To learn how you can help beautify the campus and create a living legacy for someone special in your life, contact the Advancement Division at 800-962-6592 or email: develop@wnec.edu.

In Memoriam

known for his fun loving spirit and admiration of the Boston Red Sox and UCONN Huskey basketball teams. He is survived by his wife of 50 years, Jean (McCarthy) Moske, two children and three grandchildren.

MAURICE F. "MAL" ALLEN '64 (mechanical engineering), 75, died August 12, 2003, at home. He was born in Keene, NH, and attended school in Boston and Springfield. He was a licensed professional engineer in Connecticut and Maine, and worked at Combustion Engineering in Windsor, CT for 30 years before retiring to Ocean Park, ME, in 1985. He was a dedicated family man who also served his community as an archivist for the Ocean Park Association, and past member of the Board of Directors and Selection Committee for the Pines. Mal is survived by his wife, Elizabeth (Caywood) Allen and three children.

RICHARD N. RAYMOND '67 (marketing), 60, of Ware, MA, died August 15, 2003 in Worcester, MA. Richard was born in Cleveland and lived in Brimfield, MA, before moving to Ware. He served as a Lieutenant in the United States Navy, where he was attached to the Naval Security Group at Fort Meade, MD, during the Vietnam War Era. He owned and operated Brimfield Antiques and Diversified Inspections. He was a member of the United Church of Ware, Eden Lodge of Ware, Hampshire County Commission, Hampshire Council of Government, and Brimfield Board of Selectmen. Richard was also an active Cub Scout and Boy Scout Master and was First Mate in the Sea Scouts. He was a Neighborhood Commissioner, and the founder and co leader of the Multiple Myeloma Support Group. He leaves his wife, Susan J. (Stanton) Raymond, three children, and one grandchild.

RAYMOND C. BOULAIS '70 (english), 60, of Belchertown, MA died on July 12, 2003. Originally from Holyoke, MA, Raymond spent his career working as a high school English teacher at Chicopee Comprehensive High School for thirty years. Raymond was a communicant of St. Francis Church, and a founding father in the Knights of Columbus in Belchertown. He was also a member of the Swift River Sportsmen's Club, the Holyoke and Ludlow Portuguese Clubs and the American Legion. He is survived by his wife of 29 years, Jeanne (Coderre) Boulais, and two daughters.

JOHN L. NOONAN '73 (law enforcement) of Springfield, passed away at his home on Monday, June 23, 2003. John was a lifelong Springfield resident. He served in the United States Army during the Korean War in the 92nd Armored Field Artillery, Company C. Prior to his retirement in 1986, he served the City of Springfield as a police officer for 32 years. He was later employed by Ray's Towing Company in Springfield. John was a member of the Springfield Elks Lodge #61, a member of the Knights of Columbus, and a parishioner of St. Catherine of Siena Church. He is survived by his wife of 49 years, Catherine (Cantwell) Noonan, two children, and eight grandchildren.

JAMES P. CLARKE '74 (management), 60, of Shawnee, KS, passed away on August 16, 2003. Born in Springfield, he was a manager DST. James was a member of St. Joseph Catholic Church and the Knights of Columbus. He is survived by his wife, Nancy, two children, and two grandchildren.

JOHN A. KINGSLEY '75 (MBA), 61, of Windham, MA, died on June 23, 2003 in Burlington, MA. Originally from Salem, MA, John was a member of St. Matthew Church in Windham. He was a captain in the Massachusetts National Guard, and was also a member of the Fuse Setters Artillery Officers Association in Salem. He owned and operated The John Kingsley Group in Windham, and was previously employed by Teledyne Electronic Technologies in Hudson. He is survived by his wife, Maureen (Foley) Kingsley, and three sons.

PAUL M. MONDRY '75/L'80 (history), 49, of Ludlow, MA, passed away on May 15, 2003. He was a lifelong resident of Ludlow, where he established a private law practice for more than 20 years. He served many civic organizations, including the Ludlow Board of Selectmen, served as chairman, Eucharistic Minister and Parish Counsel for St. John the Baptist Church, Christ the King Church and their Men's Guild, the St. Thomas More Society, the Democratic Committee, Town Planning Board, and Legal Council to various Municipal Boards. He was a member of the Ludlow Country Club, Polish American Citizen's Club, where he was a former citizen of the year, Polish American Veteran's Club, Unity Athletic Club and cofounder of the Ludlow Youth Baseball Association. He is survived by his wife, Doreen (Baldyga) Mondry, and two sons.

ALAN N. SHAPIRO '75 (business) 53, of Longmeadow, MA, passed away at his home on Monday, March 3, 2003. Alan was a social worker for the Commonwealth for many years. He was a member of the Pioneer Valley Yacht Club and an avid sports fan. He is survived by his wife, Linda (Haynes) Shapiro.

ROBERT C. "R.C." LOWRY '78 (MBA), 65, of Edgemont, AK, died at his home on November 7, 2002. Robert, a retired Lieutenant Colonel in the United States Army, was born in Arkadelphia, AK. He served twenty-two years in the U.S. Army Infantry, and was a member of Special Military Active Retired Travel Club, where he served as president. He was a member of Westside Baptist Church of Greers Ferry, AK. He is survived by his wife, Stella Ann (Piotrowski) Lowry, four children, and six grandchildren.

MARY JUNE KEPPLER '94 (business), 56, died at her home in Cornelius, NC on Thursday, June 5, 2003. Mary was employed as a business system engineer by the Vanguard Group of Investment Companies in Charlotte, NC. She is survived by her husband, Henry G. Keppler, and their two sons.

RONALD O. BLAIS '98 (MSCJA), 58, of North Attleboro, MA, died on Thursday, August 7, 2003 in Boston. Ronald began his career in law enforcement in 1975 as a police officer in the City of Attleboro, and served as a police officer for the Commonwealth of Massachusetts at the Massachusetts Registry of Motor Vehicles. He joined the Massachusetts State Police major crime unit in 1992 and became an officer with the Bristol County Detective Unit with the District Attorney's Office in the Homicide Unit. Ronald was an instructor with the Massachusetts State Police Academy, the Municipal Police Academy and the Registry Police Academy. He is survived by his wife of 26 years, Dianne M. (Casale) Blais, and two children.

Carry Our MasterCard and Support Your College

Western New England College is offering a no annual fee Platinum Plus® credit card program. Designed especially for alumni and friends of Western New England College by MBNA America Bank, N.A., this special program offers a low introductory annual percentage rate and a credit line up to $100,000. Carry the only credit card that helps support Western New England College programs and initiatives at no additional cost to you.

For information about the rates, fees, and benefits of the card or to apply call MBNA at 1-800-GET-MBNA. Be sure to mention priority code ID5K.

From the Archives

The D'Amour Library Celebrating 20 Years of Expanding Horizons

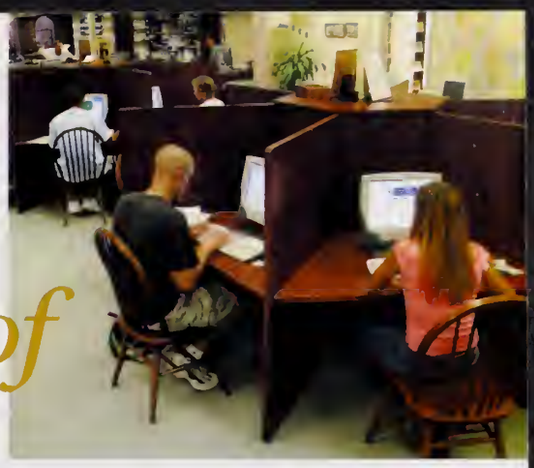

BY EVELYN SALZ, COLLEGE ARCHIVIST

From October 20-25, D'Amour Library enjoyed a weeklong celebration of its 20th anniversary. Festivities included a Faculty Author's Tea, a lecture by Pulitzer Prize-winning author Tracy Kidder, and a special anniversary reception that provided opportunities for visitors to learn about the latest technology accessible through the Library both on and off campus.

Two decades earlier the College community had gathered to unveil this jewel of the Springfield campus that serves as a resource for the region. On September 27, 1983, 500 people—Western New England College's trustees, faculty, students and local officials celebrated the dedication of D'Amour Library. The new Library was indeed a cause for celebration. At a cost of $4.5 million, raised in large part by brothers Gerald and Paul D'Amour, and designed by the architects of The Hillier Group, the library is located in the middle of the campus displaying its beautiful portico and brick façade typical of the Georgian colonial style predominant at the College.

To further honor the occasion, the College unveiled three specially commissioned works by local artist and Amherst College Professor Robert Sweeney, depicting Springfield and the surrounding Connecticut River area. The paintings now grace the Library's first floor walls and the entrance to Deliso Hall.

D'Amour Library, at the time of the dedication, represented a major change in the library system of the College. It supplanted Churchill Library, which, until the Law Library moved to the temporary Law School campus on Tinkham Road, was the main Library on campus, housing the law collection along with the general holdings. The Law Library ultimately moved to the new Blake Law Center but now shares the same computer system.

In 1981 the College implemented an automated circulation system, Central/Western Massachusetts Automated Resource Sharing (C/WMARS) that it used until 1993 when the College adopted the superior Innovative Interfaces Inc. (III). The Library oversaw the audiovisual department, which remained under its aegis until it became part of the Office of Information Technology. The Library director now supervises the position of archivist. The archivist's responsibility is to collect and preserve records and ephemera important to the College's history.

While the building's exterior remains the same, great changes have taken place within: some visible to the eye, others in the development and enhancement of the Library functions. The explosion of computer usage nationally and internationally took place in D'Amour Library also. Students witnessed the installation throughout the Library of more than 50 computer terminals located in both newly installed carrels and on study tables. Still, the growth in physical holdings does not accurately portray the Library's growth in usage. For instance, with the ability of the students to access by computer in their own dormitory rooms e-books and periodicals, the Library, in some instances, becomes a conduit to information.

Perhaps the most important advancement in the function of D'Amour Library is its increased active role in educating our students in collaboration with faculty. "Information Literacy," a College requirement, is the goal of both faculty and Library staff members. Staff offers numerous classes throughout the year in obtaining and evaluating readily available data with a focus on reliability of sources and accuracy, thereby creating the essential tools necessary for research.

D'Amour Library is the heart of Western New England College, a gem, which reflects the College's mission as its students' window to the world of knowledge. ■

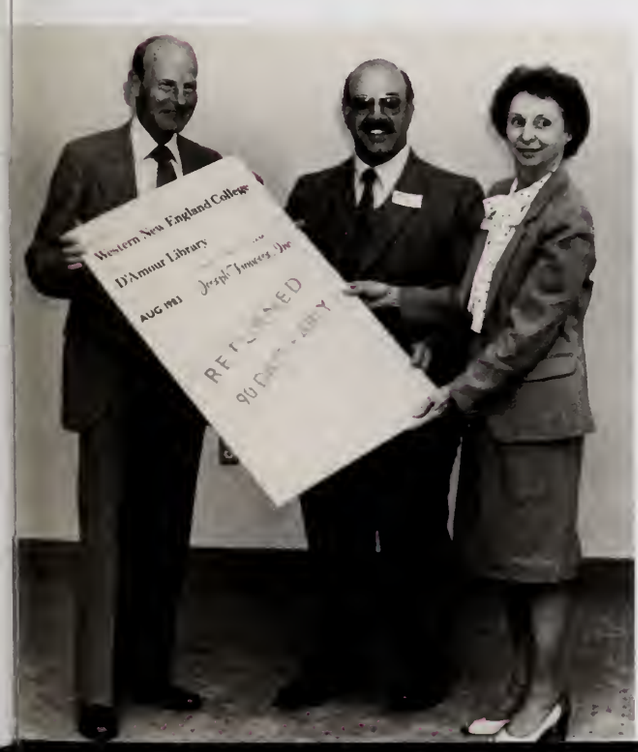

Former President (far right) Beverly Miller celebrates the early completion of the D'Amour Library construction project.

UPCOMING EVENTS

For the latest information, visit www.wnec.edu/calendar

DECEMBER 2003

2 — **Festival of Lights**
6:00 p.m., Gazebo Area

3 — **Alumni Women in Business Networking Reception**
5:30 p.m., Bear's Den

4 — **Donor Appreciation Reception**
5:30 p.m., Downes Hall of Fame

6 — **Undergraduate Open House**
11:00 a.m.–4:00 p.m.
Campus Center Mall Area

JANUARY 2004

6 — **Continuing Education Open House**
4:30–7:00 p.m.
Welcome Center

20 — **New York Rangers vs. Boston Bruins Hockey Game**
7:00 p.m., Madison Square Garden

22 — **Alumni Association Cabinet Meeting**
4:30 p.m., Campus Center
Freedman Room

Alumni Association Executive Committee Meeting
6:00 p.m., Campus Center
Freedman Room

30 — **Boston Celtics vs. New York Knicks Basketball Game**
7:30 p.m., FleetCenter, Boston
Bus leaves from
Welcome Center @ 4:00 p.m.

30–Feb. 1 — **Alumni Association Ski Trip to Quebec City, Canada**
Bus leaves from
Welcome Center @ 8:00 a.m.

FEBRUARY 2004

1-29 — **Art Show—Greg Maichack**
Campus Center Art Gallery

7 — **Undergraduate Open House**
11:00 a.m. – 4:00 p.m.
Campus Center Mall Area

21 — **School of Law Open House**
12:30 – 3:30 p.m.
S. Prestley Blake Law Center

MARCH 2004

6 — **Undergraduate Open House**
11:00 a.m. – 4 :00 p.m.
Campus Center Mall Area

7- 28 — **Art Show—Vilma Parenteau**
Campus Center Art Gallery

10 — **Continuing Education Open House**
4:30–7:00 p.m.
Welcome Center

18 — **Alumni Association Cabinet Meeting**
4:30 p.m.
Campus Center Freedman Room

APRIL 2004

3 — **Undergraduate Open House**
11:00 a.m.–4:00 p.m.
Campus Center Mall Area

4 — **Volunteer Recognition Day**
TBD

4–May 10 — **Art Show—Lynn Katz**
Campus Center Art Gallery

7 — **Alumni Day**
On-campus

8 — **Women In Business Round Table Luncheon for Graduating Female Seniors and Women Alumnae**
TBD, Rivers Memorial Building

26 — **Scholarship Recognition Ceremony**
TBD

MAY 2004

6 — **Continuing Education Open House**
4:30–7:00 p.m.
Welcome Center

8 — **President's Dinner**
6:30 p.m.,Campus Center
Dining Room A

13 — **Alumni Association Cabinet Meeting**
4:30 p.m., Campus Center
Freedman Room

Alumni Association Executive Committee Meeting
6:00 p.m., Campus Center
Freedman Room

22 — **Law Commencement**
(Springfield Symphony Hall)

22 — **Undergraduate Commencement** (AHLC)

23 — **Graduate Commencement** (AHLC)

28 — **Alumni Association Golf Tournament**
10:00 a.m., Elk Ridge Golf Club
Feeding Hills, MA

Western New England College
1215 Wilbraham Road
Springfield, Massachusetts 01119-2684

Non-Profit Org.
U.S. Postage
PAID
Springfield, MA
Permit No. 896